

9847

FOUND:
NORTH 1/4
SEC. 1
MONUMENT

LEGEND

- ⊕ FOUND MONUMENT AS NOTED
 - FOUND MONUMENT SET BY R.L.S. 301 (REF. R.S. No. 8613)
 - SET 5/8" X 24" IRON PIN-TAGGED LS 1071
- SCALE - 1" = 100'
BASIS OF BEARING - NORTH-SOUTH CENTERLINE SECTION 1.

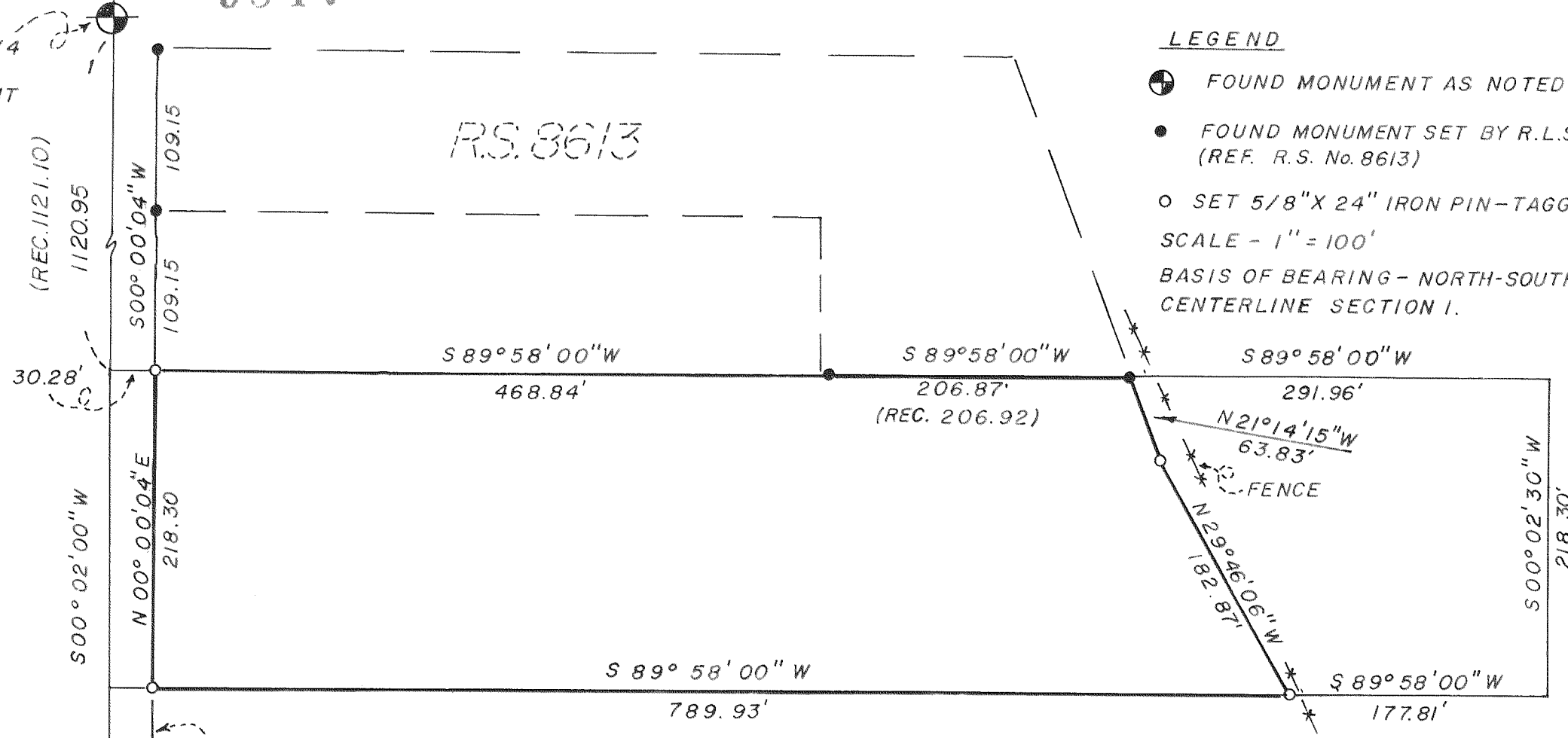

EAST R-W
COUNTY ROAD

FOUND:
CENTER 1/4 SEC. 1
MONUMENT

** RECEIVED **
Date 1/30/84 By SK
This survey consists of:
— 1 sheet(s) Map
— 1 page(s) Narrative
JACKSON COUNTY
SURVEYOR

REGISTERED
PROFESSIONAL
LAND SURVEYOR

OREGON
JULY 30, 1974
HAROLD L. CENTER
No. 1071

SURVEY FOR
MR. JERRY EILER - OREGON FREIGHTWAYS
15 STEWART, MEDFORD, OR. 97501
SITUATED IN
N.W. 1/4 - N.E. 1/4 SEC. 1, T.37S., R.2W., W.M.
JACKSON COUNTY, OREGON

SURVEY BY
HAROLD L. CENTER P.L.S.
2604 DAVID LANE
MEDFORD, OR. 97504

JANUARY 7, 1984

31 2W 1A 9847

SURVEY NO. 9847

SURVEY NARRATIVE TO COMPLY WITH
PARAGRAPH 209:250 OREGON REVISED STATUTES

Survey For: Mr. Jerry Eiler
c/o Oregon Freightways Inc.
15 Stewart
Medford, Or. 97501

Location: Northeast One-Quarter Section 1, Township
37 South, Range 2 West, W.M., Jackson
County, Oregon.

Basis of Bearing: North-South centerline of Section 1

Procedure: Performed a closed traverse tying the North
and Center One-Quarter corners along with
monuments established by record survey No.
8613. Utilizing the above monuments and
deed description OR 83-18309 I surveyed
and established monuments as shown on the
attached map of survey. Easterly right-of-
way line of Table Rock Road was determined
from monuments established by record surveys
No. 8613 and 6864.

Date: January 7, 1984

HAROLD L. CENTER
Registered Professional Land Surveyor
Oregon Certificate No. 1071
2604 David Lane
Medford, Oregon 97504

