

PINE ST.

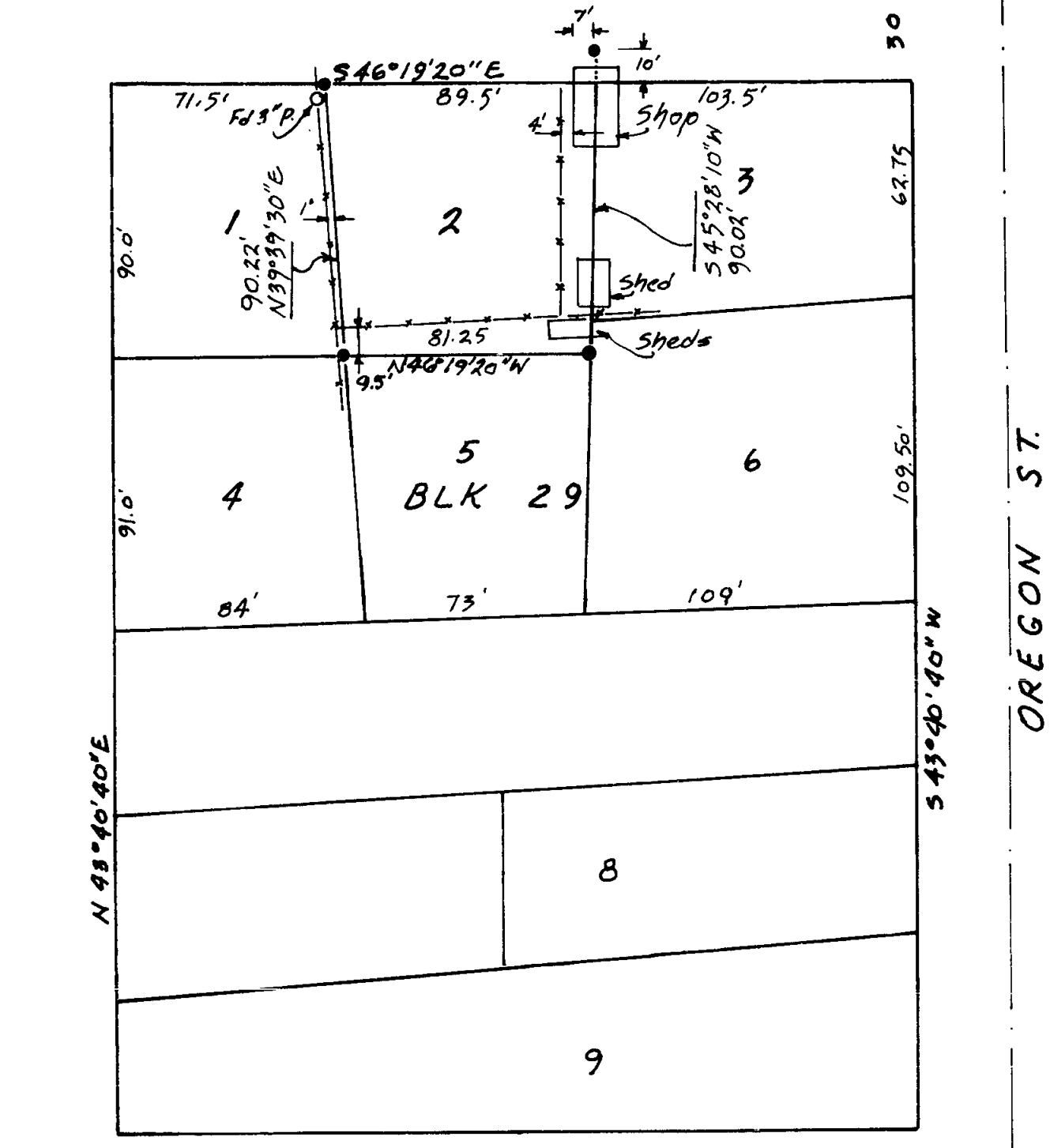

SURVEY IN BLK 29 CITY OF JACKSONVILLE
FOR
DOROJA M. HANNA

T. FLATEBO
JACKSONVILLE

REGISTERED
PROFESSIONAL
LAND SURVEYOR

T. Flatebo

OREGON
SEPTEMBER 23, 1977
TORLIV FLATEBO
No. 1184

**** RECEIVED ****

Date 1/23/84 By JK

This survey consists of:

1 sheet(s) Map

1 page(s) Narrative

JACKSON COUNTY
SURVEYOR

● = 5/8x24 I. Pin Set
○ = Pipe & I. Pins Fd.
Scale 1"=50'

Survey No.: 9843

SURVEY NARRATIVE TO COMPLY WITH O.R.S. 209.250

Survey for: Dorotea M. Hanna
Location: Lot 2, Block of the Original Town (now
City of Jacksonville, Jackson County
Oregon
Purpose: Monument Lot 2, Block 29, City of
Jacksonville
Procedure: Found and checked the street centerline
monuments placed in Survey No. 2749.
Used these monuments and bearings to
place the monuments for Lot 2.
Survey by: T. Flatebo
Jacksonville
Date: January 23, 1984

