

9840

SURVEY FOR:
MICHAEL IRELAND
LOCATED IN THE NW 1/4 OF
SECTION 21, T34S,R2W, WM
JANUARY 19, 1984

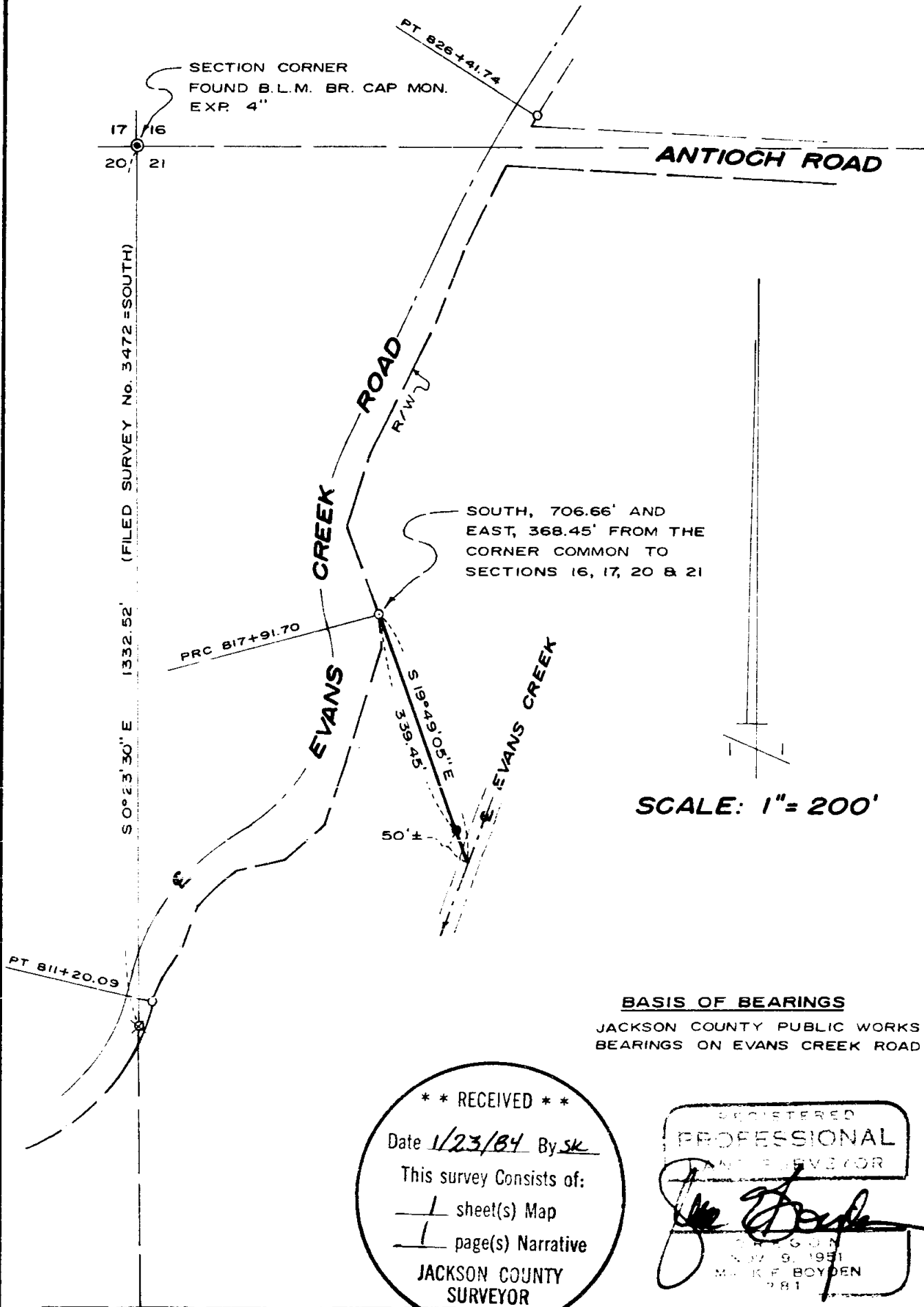

**** RECEIVED ****
Date 1/23/84 By SK
This survey consists of:
— sheet(s) Map
— page(s) Narrative
**JACKSON COUNTY
SURVEYOR**

REGISTERED
**PROFESSIONAL
SURVEYOR**
Mark F. Boyden
OREGON
NOV 9, 1951
MARK F. BOYDEN
281

- LEGEND**
- FOUND 5/8" REBAR WITH PLASTIC CAP "JACKSON Co. PUBLIC WORKS"
 - ⊗ FOUND 5/8" REBAR SET ON FILED SURVEY No. 3472
 - SET 5/8" x 24" REBAR WITH PLASTIC CAP MARKED "BOYDEN RLS 281"

SURVEY BY
BOYDEN SURVEYORS
108 MISTLETOE STREET
MEDFORD, OREGON

9840

34 2W 21

SURVEY NARRATIVE TO COMPLY WITH O.R.S. 209.250

SURVEY FOR: Michael Ireland
19968 Evans Creek Road
White City, Oregon

SURVEY BY: Boyden Surveyors
108 Mistletoe Street
Medford, Oregon

PURPOSE: To monument a new boundary between Tax Lots 34 2W 20-301 and 34 2W 21-600 according to a Lot Line Adjustment (see File No. 83-130-LLA, Jackson County Department of Planning and Development) approved December 9, 1983. Also to describe the new parcels, wherein the new division line was described according to this survey and the remaining boundaries with "more or less" distances to deed boundary calls.

LOCATION: NW 1/4 of Section 21, Township 34 South, Range 2 West, W.M.

PROCEDURE: An EDM traverse was run from the B.L.M. Br. cap monument located at the Northwest corner of Section 21, tying control monuments shown on the annexed map. The new boundary being created was monumented at a location prescribed by the client.

Basis of bearings is the Jackson County Department of Public Works bearing on Evans Creek Road.

January 19, 1984

