

# MINOR LAND PARTITION

LOCATED IN NW 1/4 OF SECTION 2, T. 34 S., R. 1 W. W. M., JACKSON CO., ORE.

NOV. 15, 1983

SURVEY FOR: Douglas Hildreth  
25110 Highway 62  
Trall, Oregon 97541

SURVEY BY: Darrel W. Edwards  
P. O. Box 801  
Rogue River, Ore.

REGISTERED  
PROFESSIONAL  
LAND SURVEYOR

*Darrel W. Edwards*

CHEYENNE  
DARREL W. EDWARDS  
731

### APPROVAL

Approved by the Jackson County Department of Planning and Development.

I certify this plat to be an  
exact and true copy of the original

*Darrel W. Edwards*  
Surveyor

SCALE: 1" = 200'  
BASIS OF BEARINGS R.S. 6131

By S. Rothrock Senior Planner  
Date December 23, 1983 (File 83-37 MP)

All taxes, fees, assessments, or other charges as required by O.R.S. 311.280 have been paid as of 1-3-84 1983.

Ray Stewart  
Director of Assessment & Taxation

By Gene Gordon

### RECORDER'S CERTIFICATE

Filed for record this 10 day of January, 1984, at 3:14 O'Clock P.M., in Volume 15, Page 156, of "Minor Land Partitions" in Jackson County, Oregon.

Kathleen S. Brubitt  
County Clerk

Jay A. Ramster  
Deputy

### NOTES

Sewage disposal: Individual septic systems.  
Single wide mobile homes to be relocated on Parcel No. 1, but not closer to Rogue River.

Scale: 1" = 40'

- Found 5/8" Steel Pin
- o Set 5/8" x 24" Steel Pin
- ( ) Record Measurement

RECEIVED  
Date 1/10/84 By SK  
Consists of:  
1 Survey Map  
1 Survey Plat  
1 Survey Plat

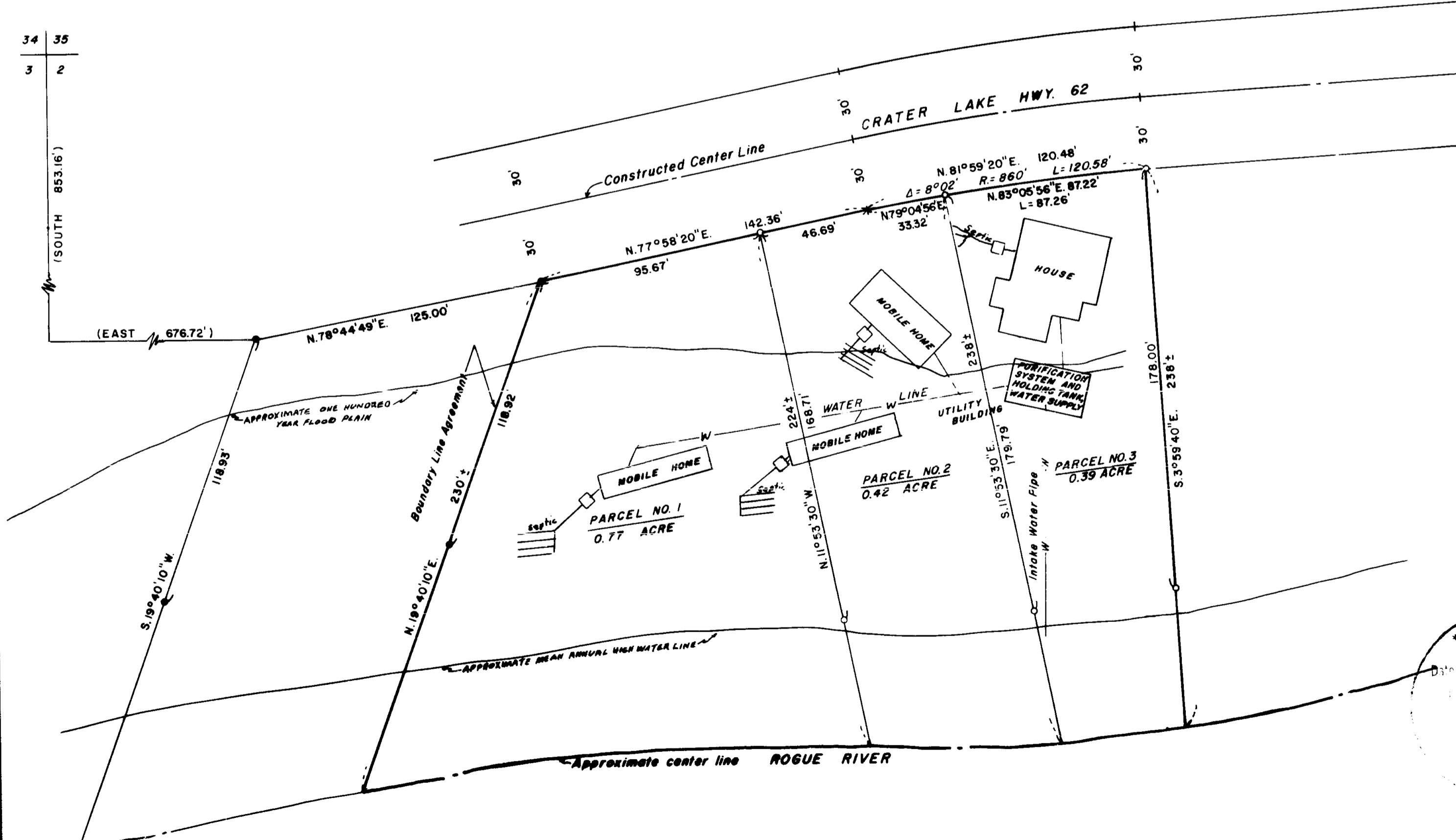
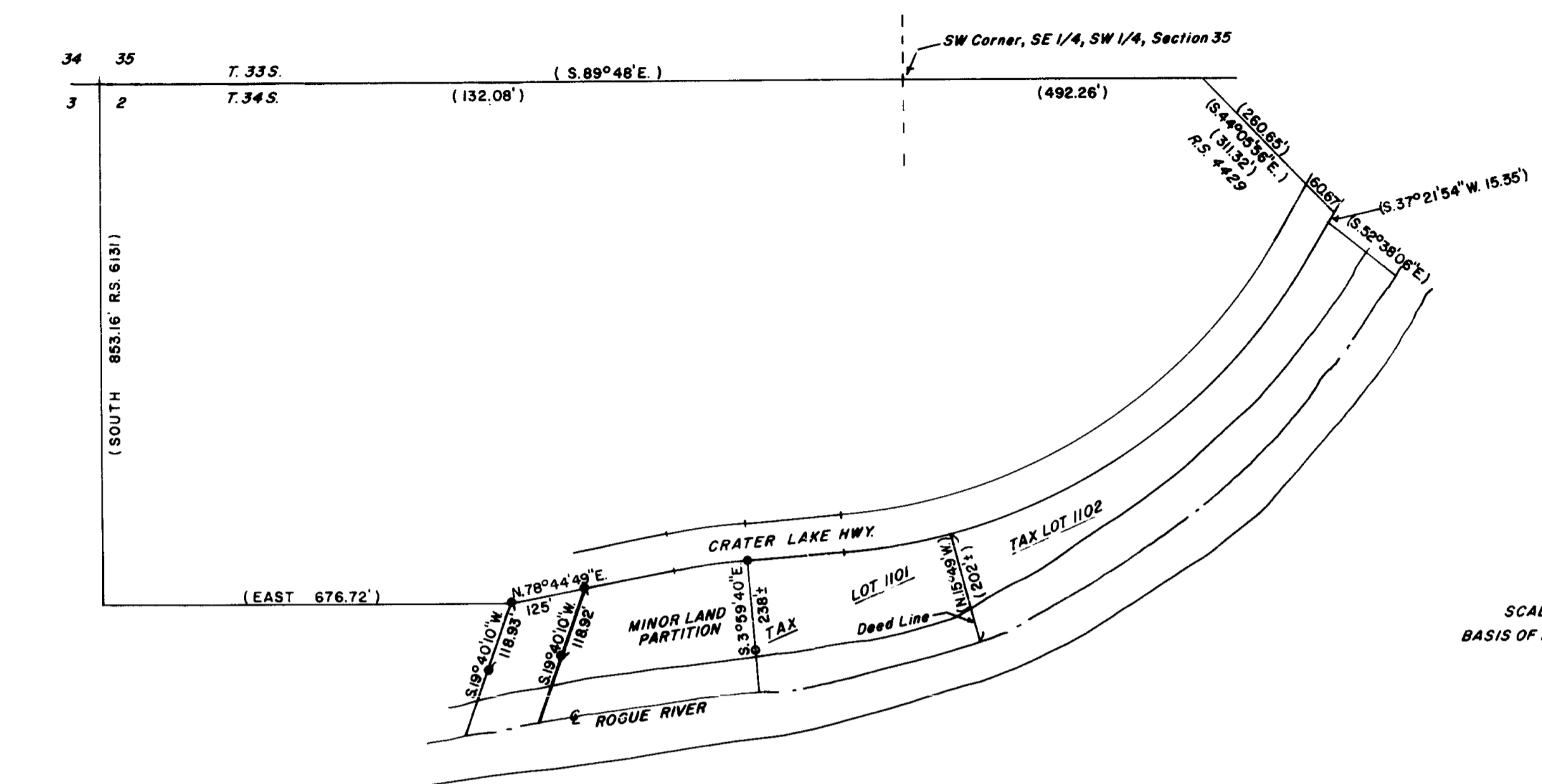

SURVEY NO. 9836

SURVEY NARRATIVE TO COMPLY WITH PARAGRAPH 209.250, OREGON REVISED STATUTES.

SURVEY FOR: Douglas Hildreth  
25110 Highway 62  
Trail, Oregon 97541

LOCATION: Northwest 1/4 of Section 2, T. 34 S., R 1 W. W. M., Jackson  
County, Oregon.

PURPOSE: Minor Land Partition creating 3 parcels of land and to create  
a lot line adjustment.

PROCEDURE: Utilizing survey ties from RS 6131 I set new property corners  
as shown on the accompanying plat.

EQUIPMENT: Lietz TM-20C theodolite, Lietz Red-1 EDM and 200 foot steel  
tape.

BASIS OF BEARINGS: RS 6131

Date completed: November 15, 1983.

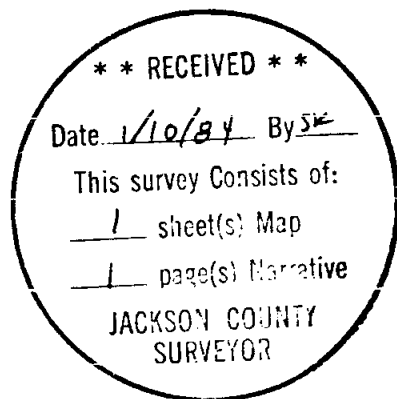

Darrel W. Edwards  
P. O. Box 801  
Rogue River, Ore. 97537  
Telephone 582-3110

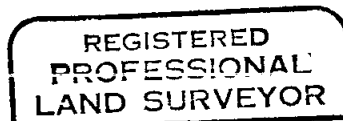

*Darrel W. Edwards*

