

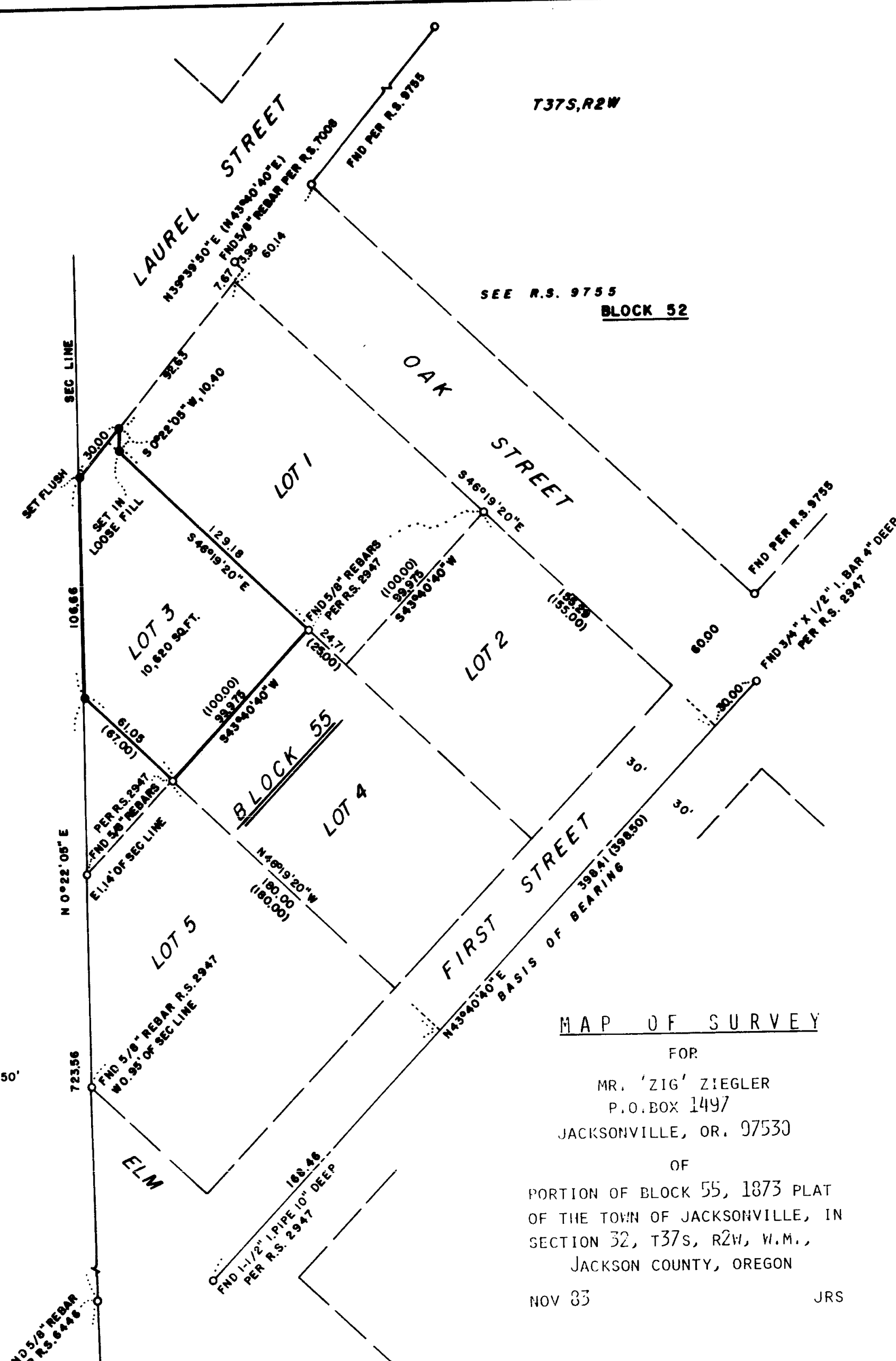

SCALE 1"=50'



T37S,R2W

SEE R.S. 9755
BLOCK 52

MAP OF SURVEY

FOR
MR. 'ZIG' ZIEGLER
P.O. BOX 1497
JACKSONVILLE, OR. 97530

OF
PORTION OF BLOCK 55, 1873 PLAT
OF THE TOWN OF JACKSONVILLE, IN
SECTION 32, T37S, R2W, W.M.,
JACKSON COUNTY, OREGON

NOV 33

JRS

- FOUND MONUMENT
- SET 5/8" X 24" REBAR WITH YELLOW PLASTIC CAP MKD 'PLS 760', EXPOSED 2'
- ⊙ FOUND BRASS CAP IN CONCRETE
- R.S. RECORDED SURVEY
- () PRIOR RECORD DATA

REGISTERED
PROFESSIONAL
LAND SURVEYOR

JRS
OREGON
JULY 6, 1908
JERRY R. SWANSON
760

**** RECEIVED ****
 Date 1/4/64 By SK
 This survey consists of:
 1 sheet(s) Map
 1 page(s) Narrative
 JACOBSON COUNTY
 SURVEYOR

SURVEY NARRATIVE TO COMPLY WITH O.R.S.
209.250

SURVEY FOR: Mr. 'Zig' Ziegler
P.O. Box 1497
Jacksonville, Oregon 97530

SURVEY BY: Jerry R. Swanson, P.L.S. 760
P. O. Box 4387
Medford, Oregon 97501

PURPOSE OF SURVEY:

To monument the owners property corners on Lot 3, Block 55, , Original Town of Jacksonville, Plat of 1871, filed February 10, 1871, Jackson County, Oregon, and set corners to monument at minimum thirty foot access onto the lot from Laurel Street, and, prepare map of survey of same.

SURVEY PROCEDURES:

Survey control work performed on Recorded Survey No. 9755 was used as the basis of survey for this survey, with additional closed traverse ties to the West Quarter Corner of Section 32, T. 37 S., R. 2 W., W.M., and, a tie into the conrtal survey of the 1973 Jackson County Surveyors Office survey of the Britt Grounds survey (no survey number).

Equipment: A Kern Kla twetny-second theodolite and a Leitz Red-Mini E.D.M. were used in the survey.

Basis of Bearing: Centerline Intersection monuments on First Street, between Elm and Oak Streets, per Recorded Survey No. 9755, previously Recorded Survey No. 2947.

Date of Survey: Monuments were set November 1983.

December 15, 1983

Jerry R. Swanson, P.L.S.

