



SURVEY NO. 9822

SURVEY NARRATIVE TO COMPLY WITH O.R.S. 209.250

For: Midas Enterprises  
c/o Daniel Kosmatka  
601 Crater Lake Avenue  
Medford, Oregon

Purpose: To prepare Amended plat of MIDAS GARDEN CONDOMINIUMS showing additional area and construction.

Procedure: The outside boundary of the project had been previously established and shown on Survey No. 7359. The monumentation shown on this survey was recovered and used as representing the outside boundary of the project area. The plat was then prepared and approved by the Real Estate Commission.

Basis of Bearings: Survey No. 7359

Verlyn Thomas  
Professional Land Surveyor  
304 South Holly  
Medford, OR 97501  
773-8866

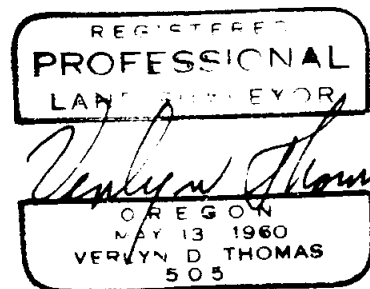
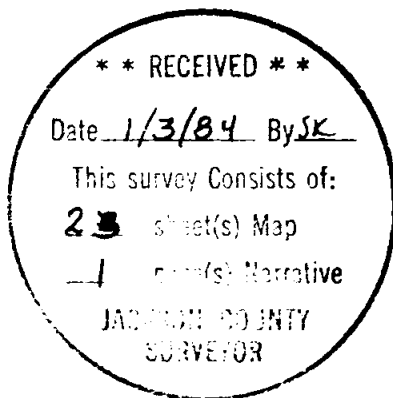

# AMENDED MIDAS GARDEN CONDOMINIUM

SHEET 2 OF 2 SHEETS

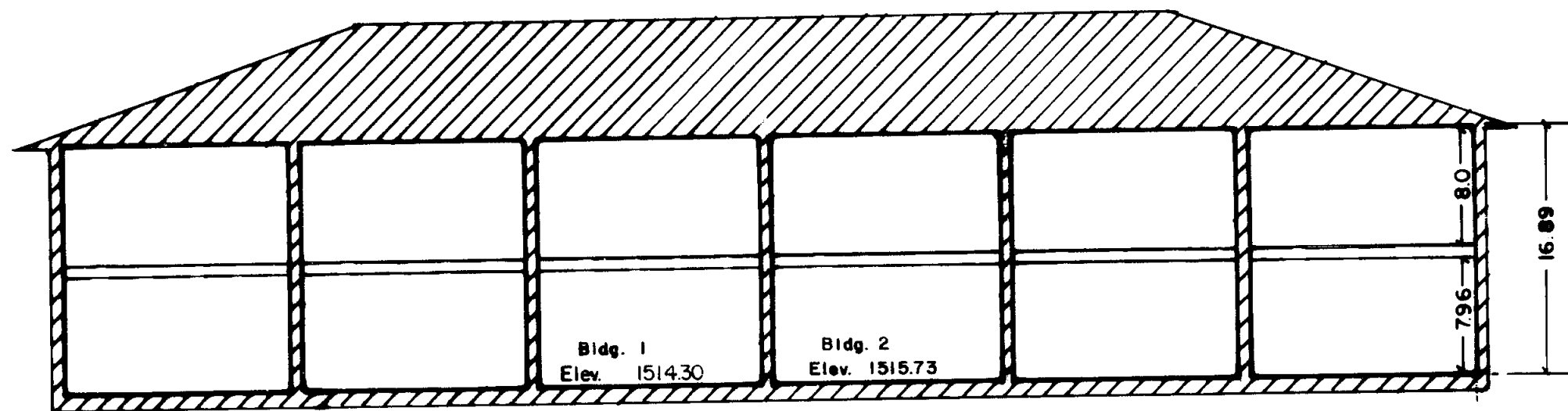

ELEVATION

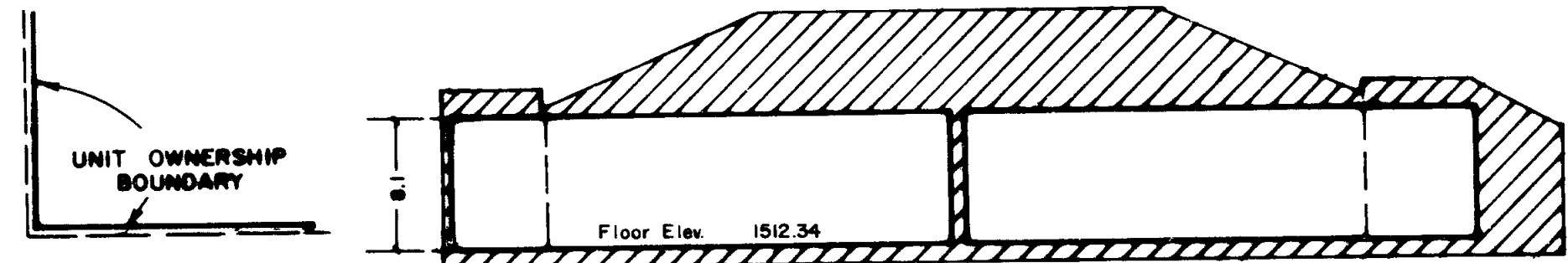

ELEVATION

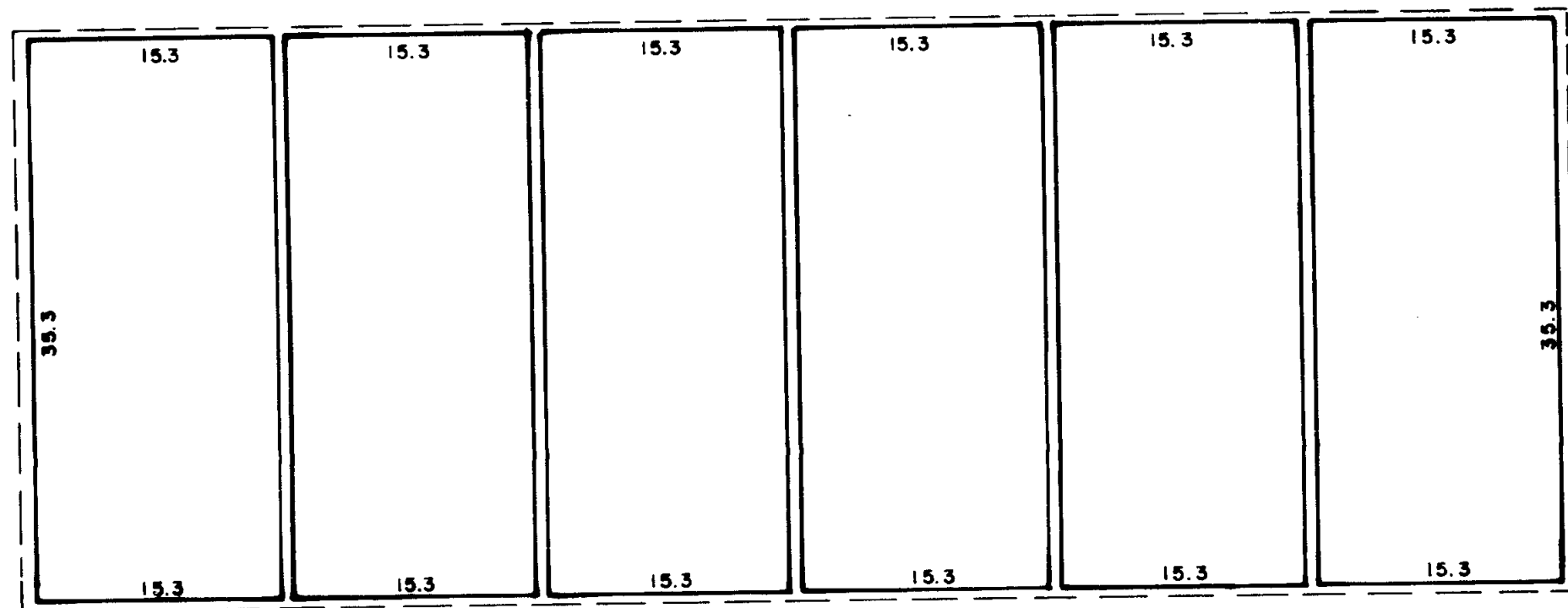

UPPER LEVEL

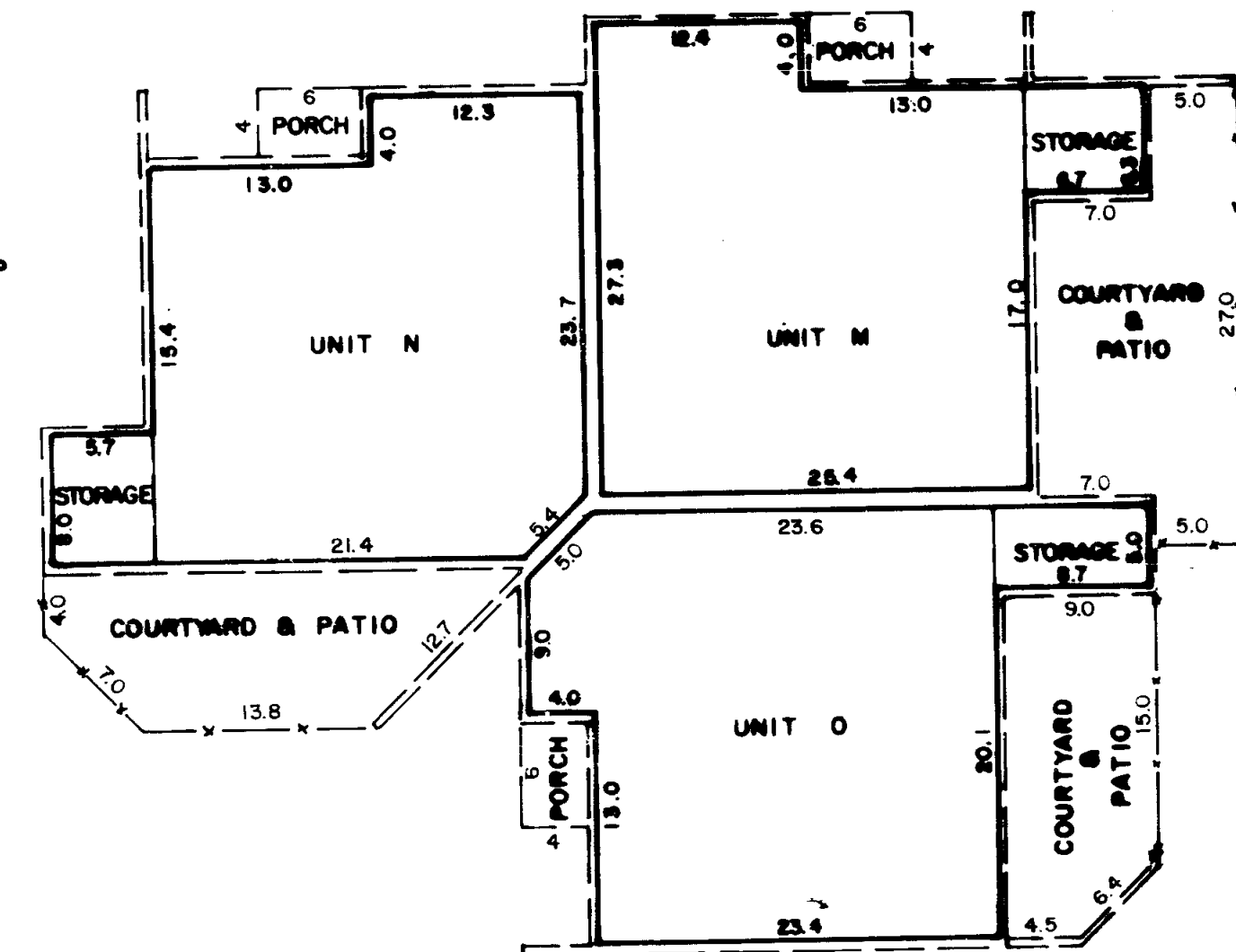
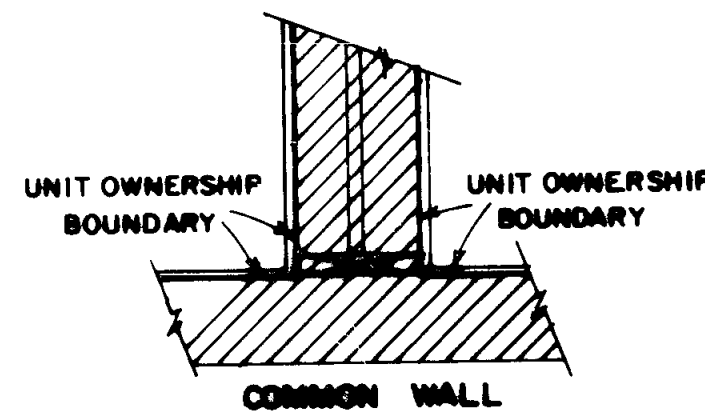

BUILDING 3  
SCALE: 1"=10'

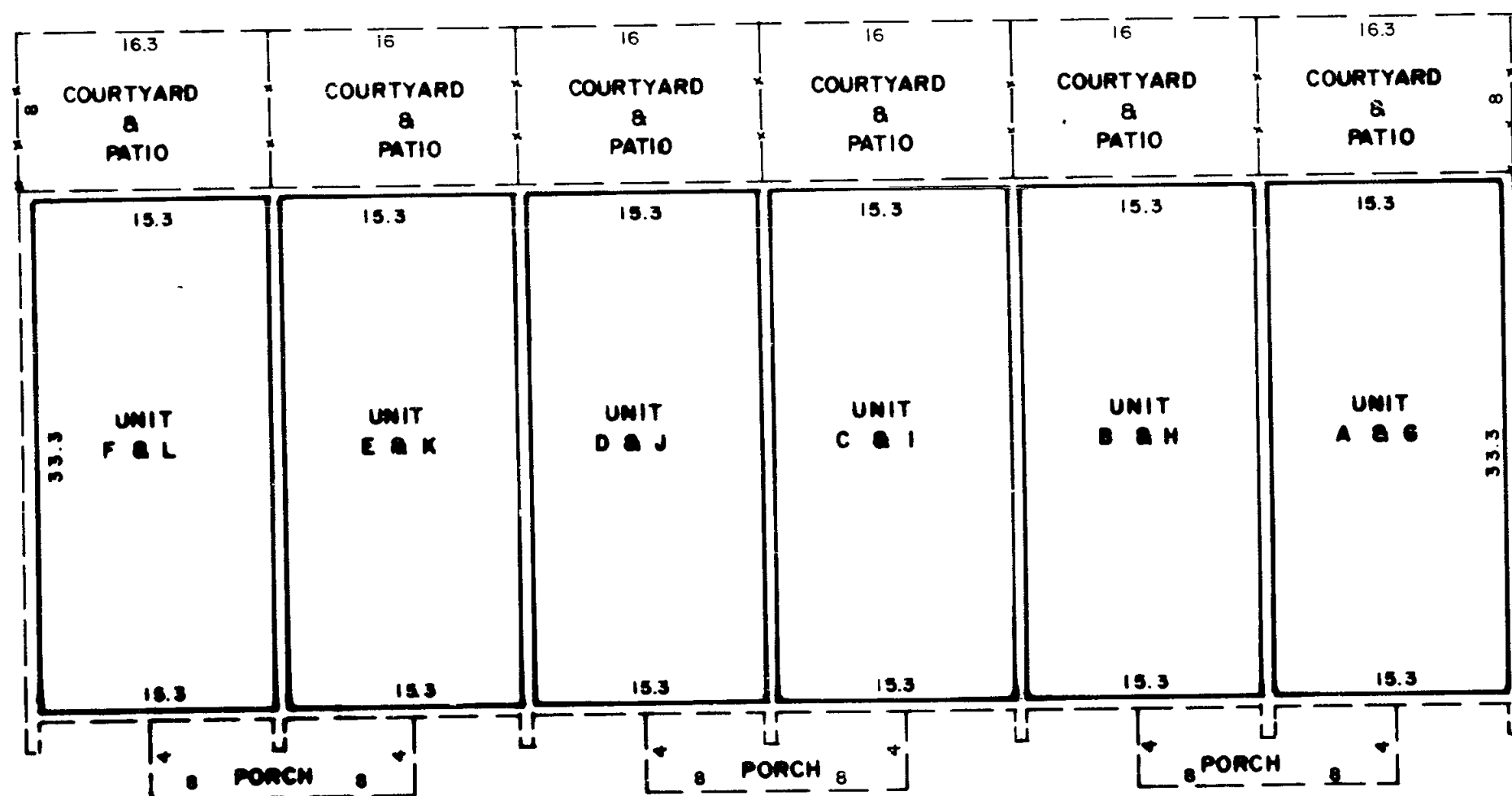
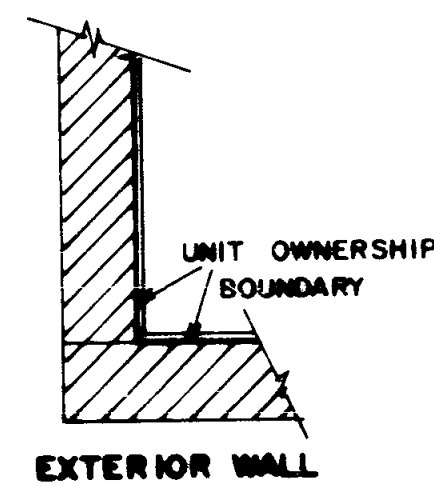

LOWER LEVEL

BUILDING 1 & 2

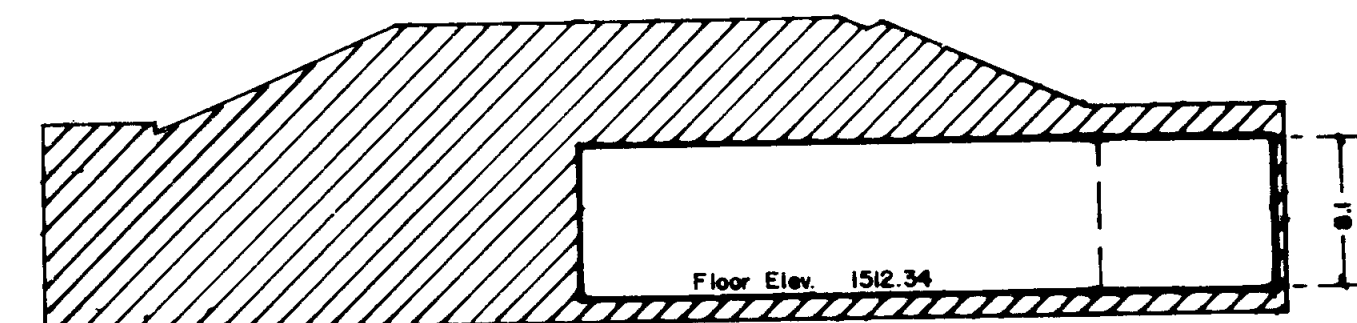

ELEVATION

92/34