

BOUNDARY ADJUSTMENT PLAT

for  
William Ave

Located in Lot 8, Block 3, PIERCE SUB.  
NE 1/4 Sec. 20, T.37S., R.1W., W.M.,  
City of Medford, Jackson County, Oregon

1286

**\*\* RECEIVED \*\***  
Date 1/3/84 By [Signature]  
This survey Consists of:  
1 sheet(s) Map  
1 page(s) Narrative  
JACKSON COUNTY  
SURVEYOR

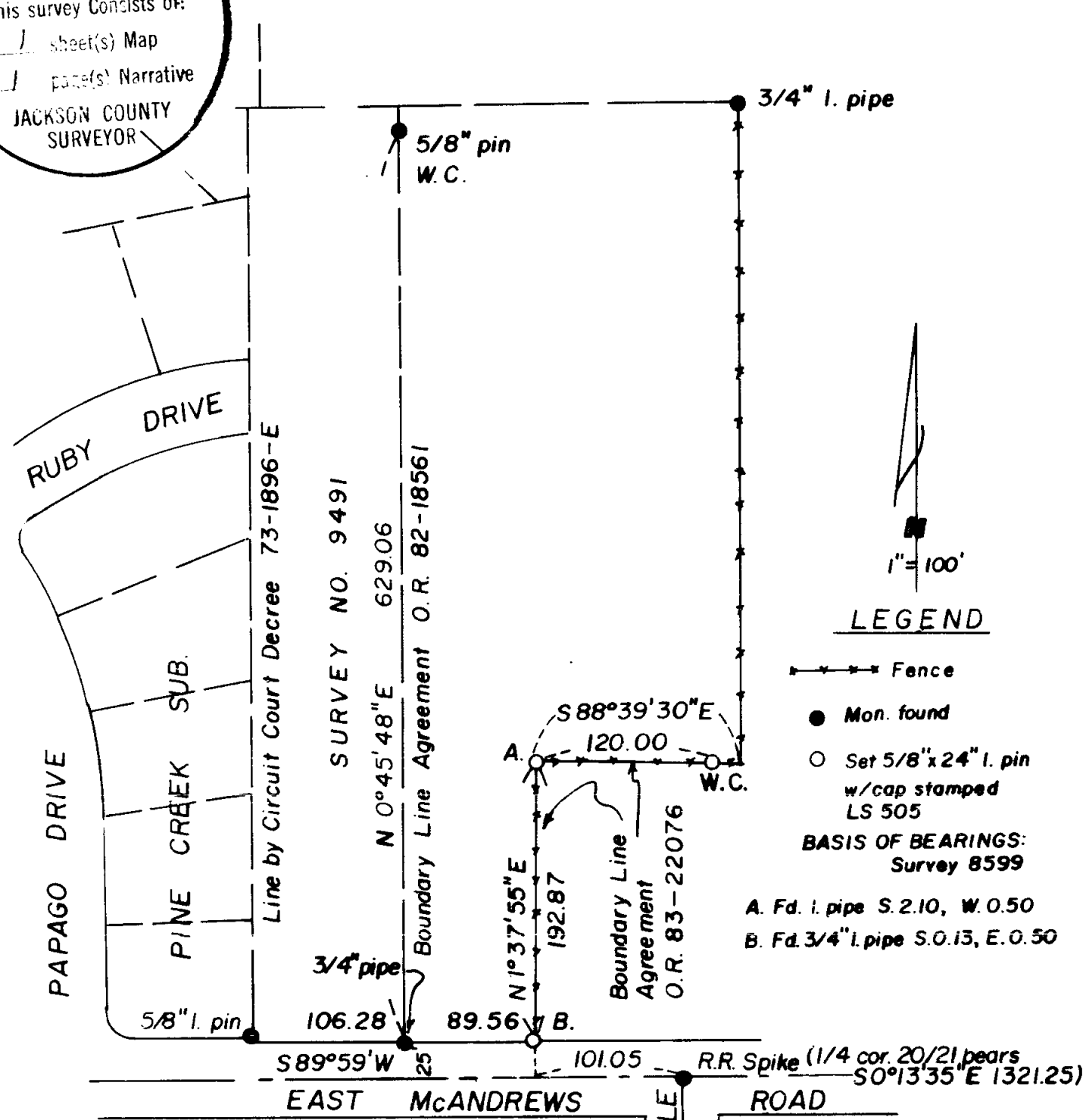

**LEGEND**  
 ---+--- Fence  
 ● Mon. found  
 ○ Set 5/8" x 24" I. pin w/cap stamped LS 505  
 BASIS OF BEARINGS:  
 Survey 8599  
 A. Fd. I. pipe S.2.10, W.0.50  
 B. Fd. 3/4" I. pipe S.0.13, E.0.50

I certify that pursuant to authority granted in Ordinance No. 4041, the attached plat is hereby approved.  
 By James M. Eisenhardt 12/21/83  
 City of Medford Planning Director Date

REGISTERED  
**PROFESSIONAL LAND SURVEYOR**  
 Verlyn Thomas  
 OREGON  
 MAY 13, 1980  
 VERLYN D. THOMAS  
 505

9821

SURVEY NO. 9821

SURVEY NARRATIVE TO COMPLY WITH O.R.S. 209.250

For: William Ave  
P.O. Box 607  
Phoenix, Oregon

Purpose: To survey and locate existing fence lines, and prepare appropriate description for a Boundary Line Adjustment document.

Procedure: From control recently established by this office for Survey No. 9491, located fences hereinabove referred to, and set 5/8" x 24" iron pins as indicated on the accompanying plat. Iron pipes were recovered near points A and B, but the parties involved elected to monument the fences rather than use the existing pipe monuments as control for the Boundary Line Agreement description.

Basis of Bearings: Survey No. 8599

Verlyn Thomas  
Professional Land Surveyor  
304 South Holly  
Medford, OR 97501  
773-8866

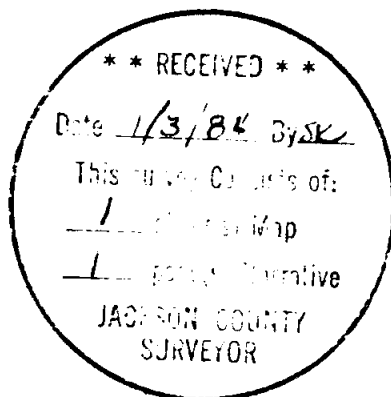
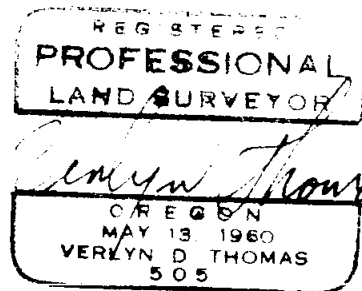

37-1W-20AA