

SURVEY LOCATED IN NE 1/4 SECTION 9, T. 36 S., R. 4 W. W. M., JACKSON COUNTY, OREGON

DATE: Nov. 1, 1983

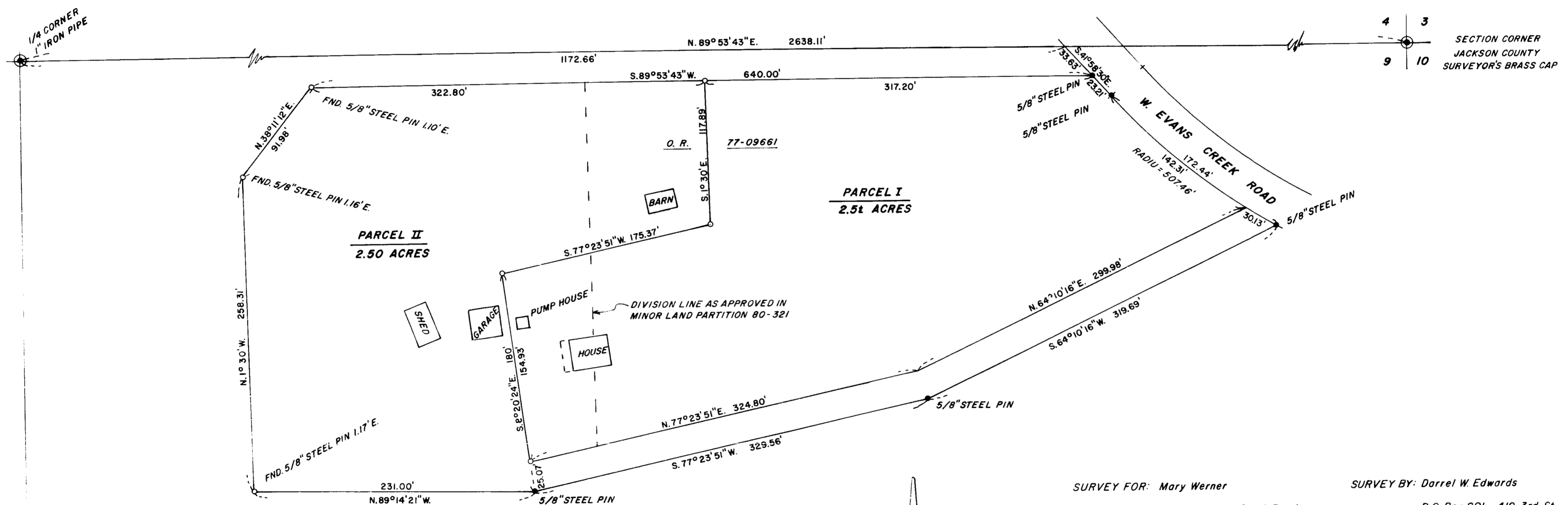

SURVEY FOR: Mary Werner
 2117 W. Evans Creek Road
 Rogue River, Oregon 97537

SURVEY BY: Darrel W. Edwards
 P.O. Box 801 - 419 3rd St.
 Rogue River, Oregon 97537



- Scale: 1" = 60'
- Survey Monuments Found
 - Set 5/8" x 24" Steel Pin
 - x — x — Fence Line

**** RECEIVED ****
 Date 12/29 By SK
 This survey consists of:
 1. A plat map
 1. A page of narrative
 JACKSON COUNTY
 SURVEYOR

REGISTERED
 PROFESSIONAL
 LAND SURVEYOR
Darrel W. Edwards
 OREGON
 JULY 6, 1966
 DARREL W. EDWARDS
 741

Basis of Bearings: R. S. 5499

9819

SURVEY NO. _____

SURVEY NARRATIVE TO COMPLY WITH PARAGRAPH 209.250, ORE. REVISED STATUTES.

SURVEY FOR: Mary Werner
2117 W. Evans Creek Road
Rogue River, Oregon 97537

LOCATION: Northeast 1/4 of Section 9, T. 36 S., R. 4 W. W. M.,
Jackson County, Oregon.

PURPOSE: Survey tract of land described in Instrument No. 77-09661, Official Records of Jackson County, Oregon. Also, to survey new division line for lot line adjustment. Line as approved in Minor Land Partition 80-321 runs through house as shown on the accompanying plat. New descriptions prepared to clear improvements.

PROCEDURE: Traversed between 1/4 corner and Northeast corner of Section 9 and tied to right of way markers on West Evans Creek Road. Intersection of Section line and Westerly right of way line of West Evans Creek Road calculated to determine point of beginning of tract to be surveyed. Traversed perimeter of tract to be surveyed. Set corner pins as shown on the accompanying plat. Set 5/8" x 2 1/2" steel pins with plastic caps stamped "DWEEDWARDS - LS 741".

EQUIPMENT: Lietz TM-20C theodolite, Lietz Red-1 EDM and 200' steel tape.

BASIS OF BEARINGS: R.S. 5499

DATE COMPLETED: November 1, 1983

Darrel W. Edwards
P. O. Box 801 - 419 3rd St.
Rogue River, Oregon 97537
Phone 582-3110

** RECEIVED **
Date 12/29/83 By sk
This survey Consists of:
1 sheet(s) Map
1 page(s) Narrative
JACKSON COUNTY
SURVEYOR

REGISTERED
PROFESSIONAL
LAND SURVEYOR

Darrel W. Edwards

OREGON
JULY 8, 1966
DARREL W. EDWARDS
741