

FD. SPIKE WITH
5/8" DIA. HEAD

STEWART

AVENUE

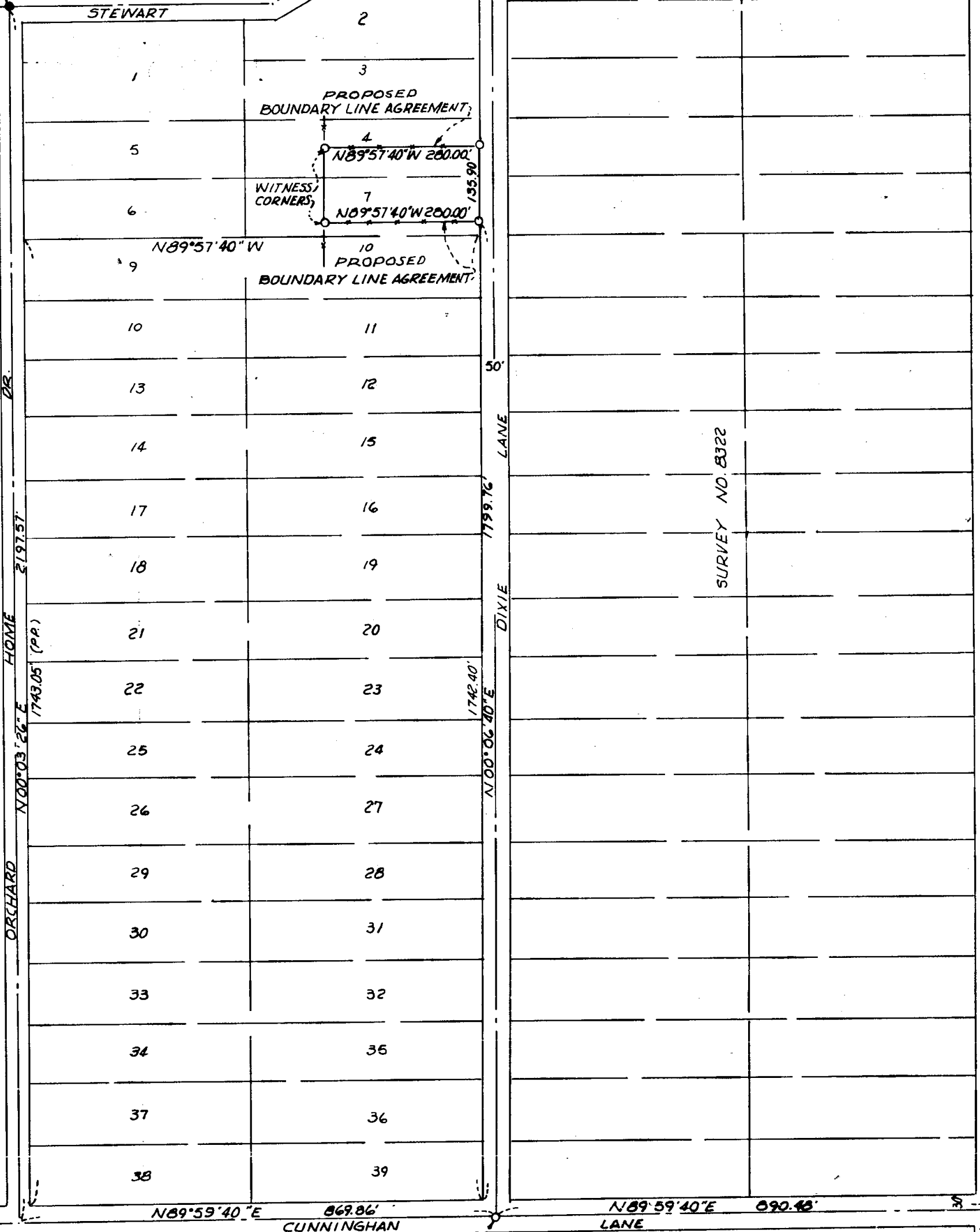
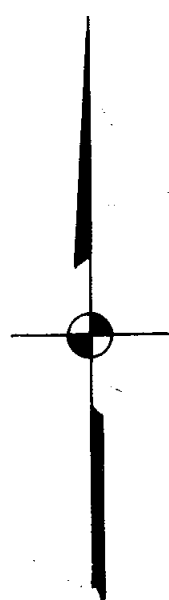

REGISTERED
PROFESSIONAL
LAND SURVEYOR

Larry Friar
OREGON
JULY 16, 1971
LARRY FRIAR

** RECEIVED **
Date 12/21/83 By JK
This survey consists of:
— sheet(s) Map
— page(s) Narrative
JACKSON COUNTY
SURVEYOR

LEGEND

- = SET 5/8" I. PIN WITH PLAS. CAP
STAMPED FRIAR PLS 961
- = FOUND MONUMENT AS SHOWN

BASIS OF BEARINGS: SURVEY NO. 7095

—+— = FENCE LINE

MAP OF SURVEY

FOR

CARLTON DALE HARRIS

LOCATED IN LOTS 4 & 7 BLOCK 2 "ORCHARD HOME ASSOCIATION" & THE W. 1/2 OF SECTION 36, T. 37 S., R. 2 W., W.M.

JACKSON CO.

SCALE: 1" = 200'

SURVEYED BY: FRIAR-MOFFIT & ASSOCIATES

OREGON

DATE: JULY 1983

SURVEY NO. 9817

SURVEY NARRATIVE TO COMPLY WITH O.R.S. 209.250

SURVEY FOR: CARLTON DALE HARRIS
1292 DIXIE LANE
MEDFORD, OR. 97501

LOCATION: LOTS 4 AND 7 BLOCK 2 "ORCHARD HOME
ASSOCIATION" AND IN THE WEST ONE-HALF
(1/2) OF SECTION 36, TOWNSHIP 37 SOUTH,
RANGE 2 WEST, WILLAMETTE MERIDIAN, JACKSON
COUNTY, OREGON.

PURPOSE: TO MONUMENT LINES OF OCCUPATION AND
PREPARE DESCRIPTION FOR BOUNDARY LINE
AGREEMENTS BETWEEN CLIENT AND ADJOINERS,
THOSE AGREEMENTS HAVE NOT BEEN REACHED AT
THIS POINT.

PROCEDURE: SET MONUMENTS FROM CONTROL ESTABLISHED BY
AN EXTENSIVE SURVEY BY THIS OFFICE.
SURVEY NO. 8322 IS HEREBY REFERENCED AND
MADE A PART OF THIS SURVEY.

THERE IS AN APPARENT DIFFERENCE IN THE
LOCATION OF THE CENTERLINE OF DIXIE LANE
BETWEEN SURVEY NO. 8322 BY THIS OFFICE AND
A LATER SURVEY NO. 8392 WHICH COMPLETELY
IGNORED PREVIOUS WORK AND THEREBY CREATING
FUTURE CONFLICTS BETWEEN SURVEYS IN THAT
AREA.

DATE: DECEMBER 19, 1983

FRIAR-MOFFIT & ASSOCIATES

