

FD. 1 1/2" PIPE
W. 1/4 COR. SEC. 10.
T. 34 S., R. 1 W., W. M.

S 89° 48' 39" E 659.82'

SEC. 9 SEC. 10

SURVEY NO. 8796

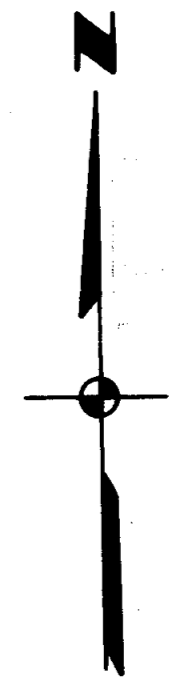

SCALE: 1" = 50'

LEGEND:

- ⊙ = FOUND GOV'T. CORNER. SEE NARRATIVE FOR DESCRIPTION
- = SET 5/8" DIA. IRON PIN WITH PLASTIC CAP STAMPED FRIAR PLS 961
BASIS OF BEARINGS: NORTH LINE SHADY MEADOWS SUBN.
- ⊙ = FOUND 5/8" IRON PIN WITH PLASTIC CAP STAMPED FRIAR PLS 961

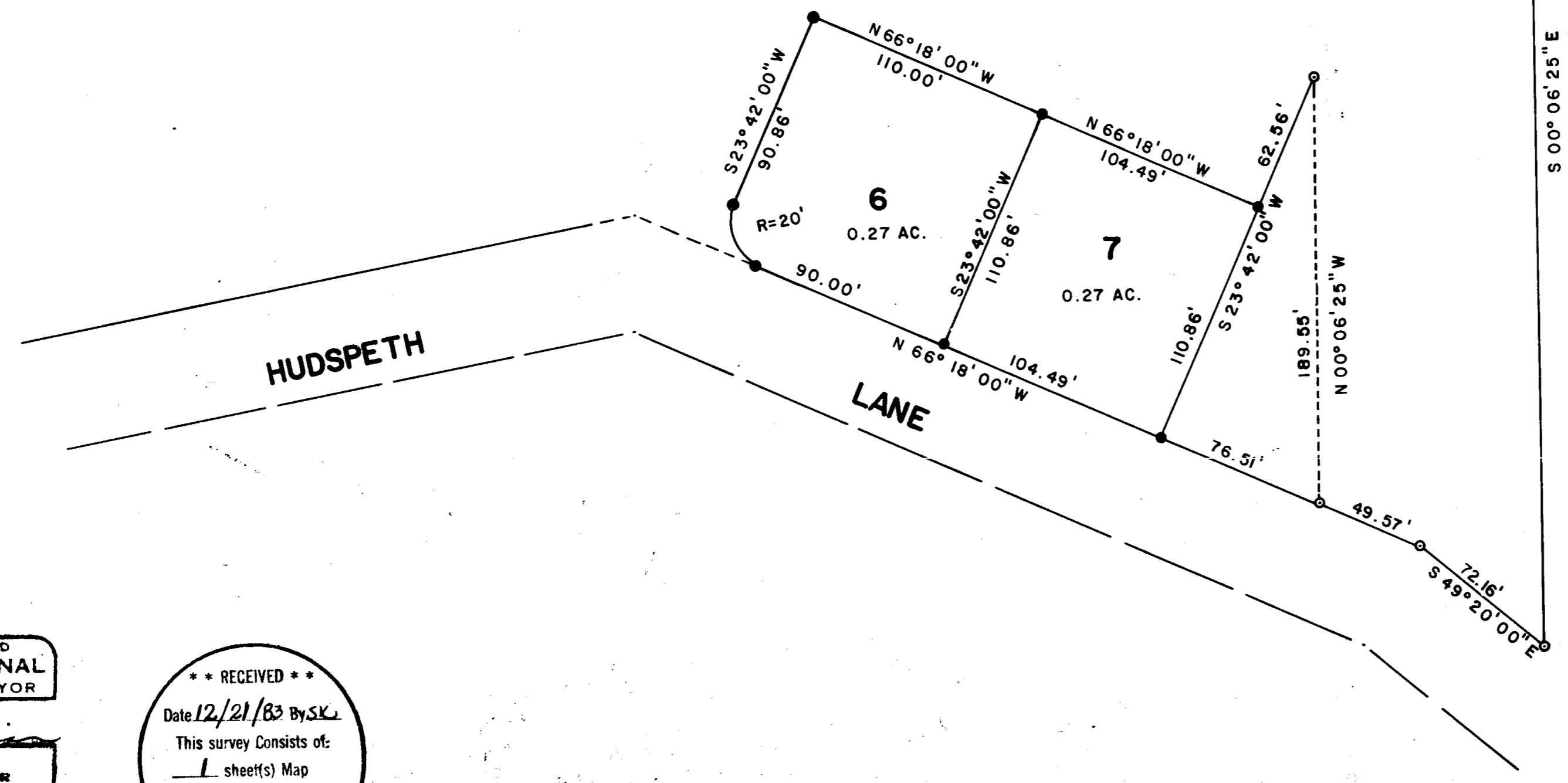

MAP OF SURVEY
FOR
RUTH WINETEER

LOCATED IN THE N.W. 1/4 OF THE S.W. 1/4
SECTION 10, T. 34 S., R. 1 W., W. M.
JACKSON COUNTY OREGON
DATE: OCTOBER 1983
PREPARED BY: FRIAR-MOFFIT & ASSOCIATES

REGISTERED
PROFESSIONAL
LAND SURVEYOR
Larry J. Friar
OREGON
JULY 16, 1971
LARRY J. FRIAR
- 981

** RECEIVED **
Date 12/21/83 By SK
This survey consists of:
1 sheet(s) Map
1 page(s) Narrative
JACKSON COUNTY
SURVEYOR

9815

SURVEY NO. _____

SURVEY NARRATIVE TO COMPLY WITH O.R.S. 209.250

SURVEY FOR: RUTH WINETEER
P. O. BOX 271
MEDFORD, OR. 97501

LOCATION: SOUTHWEST (1/4) ONE-QUARTER OF SECTION 10,
TOWNSHIP 34 SOUTH, RANGE 1 WEST, WILLAMETTE
MERIDIAN, JACKSON COUNTY, OREGON.

PURPOSE: TO MONUMENT TWO PARCELS OF LAND AND A
LOT LINE ADJUSTMENT AS PER APPROVAL BY
THE CITY OF SHADY COVE, OREGON.

PROCEDURE: SET MONUMENTS AS SHOWN BASED ON CONTROL
ESTABLISHED BY SURVEY NO. 8796, BY THIS
OFFICE.

DATE: DECEMBER 19, 1983

FRIAR-MOFFIT & ASSOCIATES

