

N 25°22'30" E

344.74' (PLAT = 345.0')

PLATT

AVE.

MAIN ST.

KELSO ST.

LOTO ST.

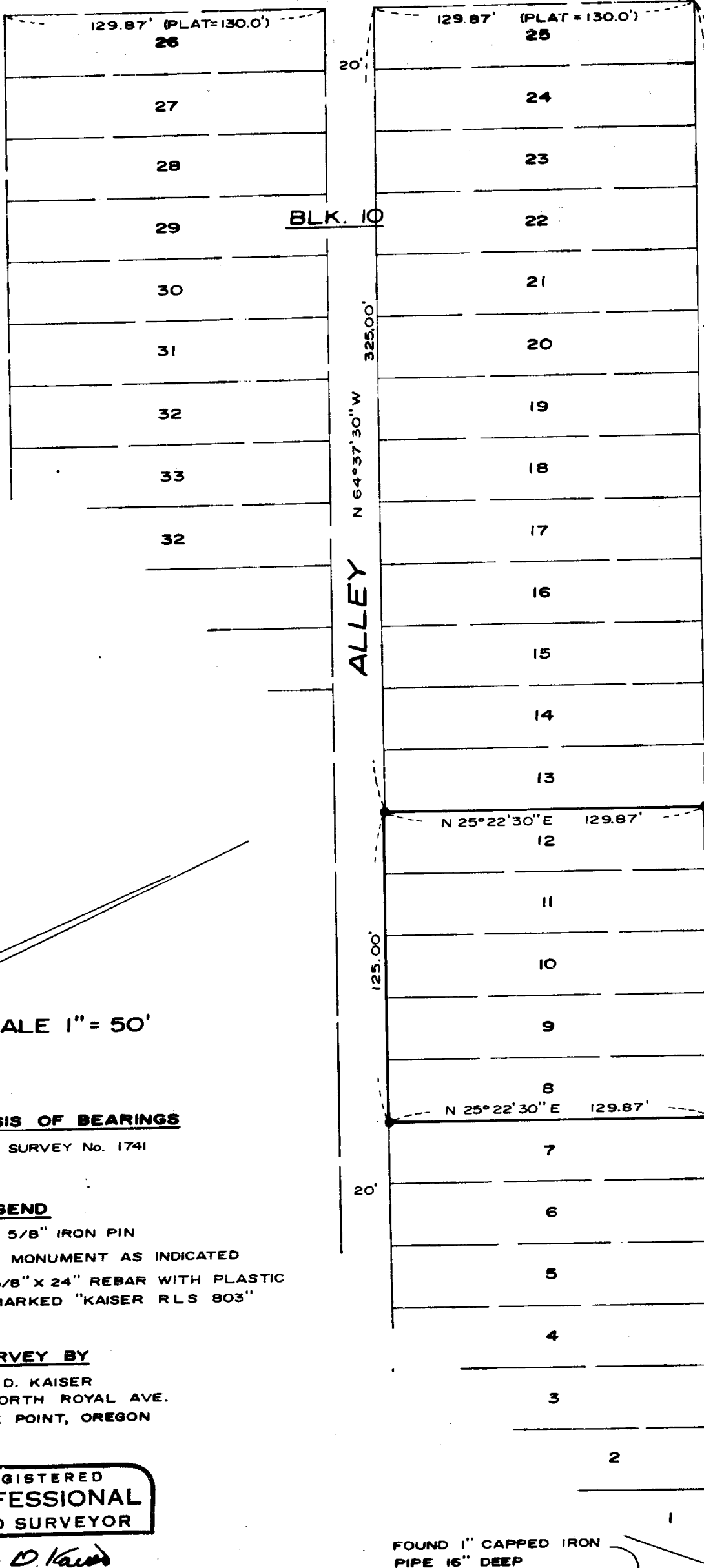

FOUND 1 1/4" IRON PIPE 12" DEEP

SURVEY FOR DISTRICT 9 SENIOR CITIZENS CLUB, INC.

LOCATED IN LOTS 8, 9, 10, 11 & 12 IN BLOCK 10 OF CENTRAL ADDITION TO THE CITY OF EAGLE POINT, OREGON D.L.C. No. 45 AND THE NE 1/4 OF SECTION 3, T.36S., R.1W., W.M. DECEMBER 14, 1983

SCALE 1" = 50'

BASIS OF BEARINGS
FILED SURVEY No. 1741

- LEGEND**
- FOUND 5/8" IRON PIN
 - ✕ FOUND MONUMENT AS INDICATED
 - SET 5/8" X 24" REBAR WITH PLASTIC CAP MARKED "KAISER RLS 803"

SURVEY BY
GARY D. KAISER
513 NORTH ROYAL AVE.
EAGLE POINT, OREGON

REGISTERED PROFESSIONAL LAND SURVEYOR

Gary D. Kaiser

OREGON
JULY 16, 1987
GARY D. KAISER
No. 803

FOUND 1" CAPPED IRON PIPE 16" DEEP
(WHILE THIS SURVEY WAS IN PROGRESS, JACKSON COUNTY PUBLIC WORKS PERSONEL SET A 2 1/2" BR. DISK IN CONCRETE OVER THE 1" CAPPED IRON PIPE FLUSH WITH PAVEMENT)

FOUND 3" BR. CAP 7" DEEP

**** RECEIVED ****
Date 12/19/83 By skk
This survey consists of:
/ sheet(s) Map
/ page(s) Narrative
JACKSON COUNTY SURVEYOR

ROYAL AVE.
N 44°20'38" E 303.93'
FILED SURVEY No. 4995 = N 44°20'30" E

Survey No. 9814

SURVEY NARRATIVE TO COMPLY WITH O.R.S. 209.250

SURVEY FOR: District 9 Senior Citizens Club, Inc.
c/o Victor Hay
605 South Royal Avenue
Eagle Point, Oregon

SURVEY BY: Gary D. Kaiser
513 North Royal Avenue
Eagle Point, Oregon

PURPOSE: To monument the boundaries of Lots 8, 9, 10, 11 and 12 (inclusive) in Block 10 of CENTRAL ADDITION to the City of Eagle Point, Oregon being located in D.L.C. No. 45 and the NE 1/4 of Sec. 3, T36SP1W, W.M.

PROCEDURE: The desired tract was monumented as shown on the annexed map utilizing controls established on Filed Survey No. 1741.

Basis of bearings is Filed Survey No. 1741.

December 14, 1983

** RECEIVED **
Date 12/19/83 By SK
This survey consists of:
1 sheet(s) Map
1 page(s) Narrative
JACKSON COUNTY
SURVEYOR

REGISTERED
PROFESSIONAL
LAND SURVEYOR

Gary D. Kaiser

OREGON
JULY 16, 1987
GARY D. KAISER
NO 803