

**LEGEND**

- Fd. Found
- I. Iron
- w/ with
- Br. Bronze
- Re: Reference
- R.S. Recorded Survey
- No. Number
- d.r. Dead Record
- Rec. Record

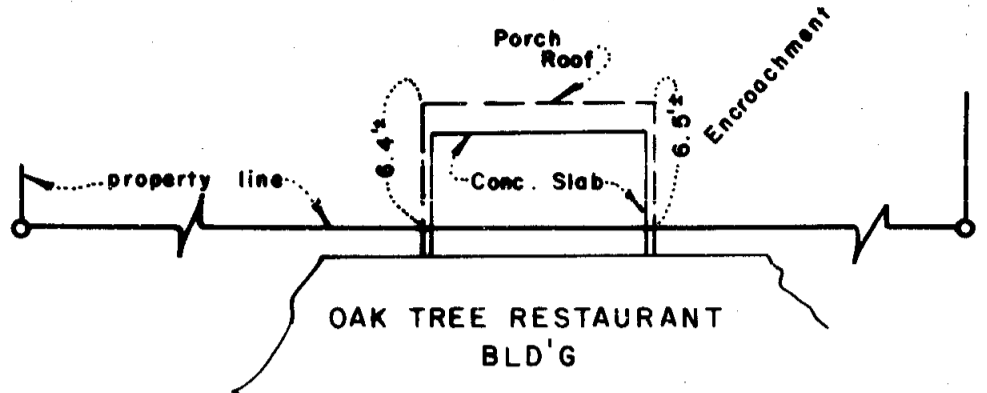

**DETAIL 'A'**  
SCALE: 1" = 10'

REGISTERED  
**PROFESSIONAL**  
LAND SURVEYOR  
*Everett L. Swain*  
OREGON  
JULY 8, 1966  
EVERETT L. SWAIN  
759

**\*\* RECEIVED \*\***  
Date 12/19/83 By SK  
This survey consists of:  
— sheet(s) Map  
— page(s) Narrative  
JACKSON COUNTY  
SURVEYOR

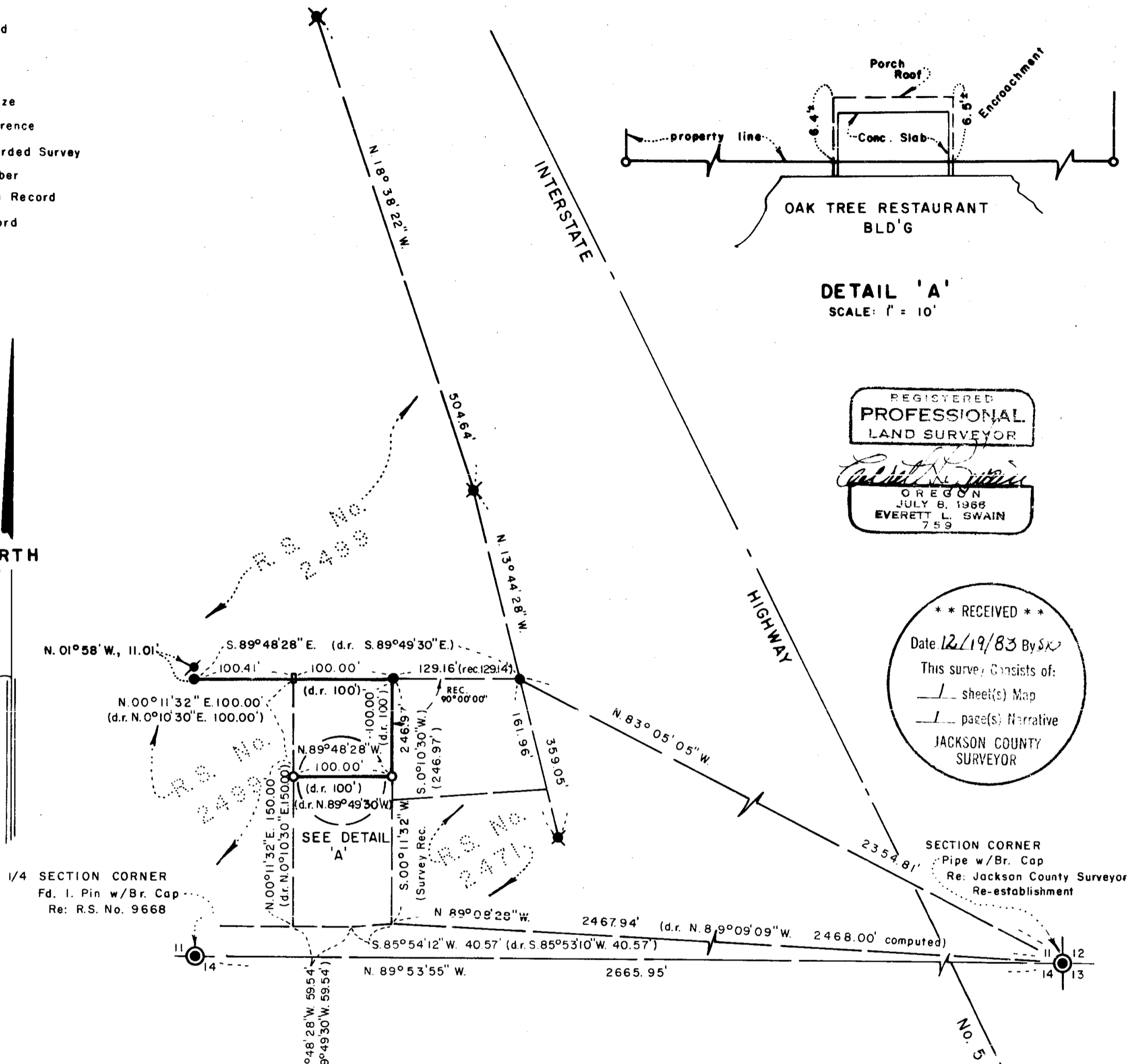
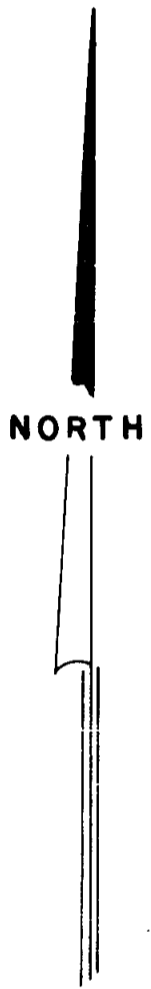

1/4 SECTION CORNER  
Fd. I. Pin w/Br. Cap  
Re: R.S. No. 9668

**MAP OF SURVEY**  
LOCATED IN  
SE 1/4 OF SEC. 11, TWP. 39 S., R. 1 E. W.M.  
JACKSON COUNTY OREGON  
for

**FRANK GODDARD**  
150 MYERS CREEK ROAD  
ASHLAND, OREGON 97520

**SWAIN SURVEYING, INC.**  
27 1/2 N. MAIN STREET  
ASHLAND, OREGON 97520  
BASIS OF BEARING:

**DECEMBER 17, 1983**  
SCALE: 1" = 100'  
TRUE MERIDIAN AT N-S & SEC. 11  
(derived from N.O.A.A. net)

- FOUND MONUMENT AS SHOWN
- FOUND 5/8 INCH IRON PIN PER R.S. NO. 2499
- FOUND 5/8 INCH IRON PIN, ORIGIN UNKNOWN
- FOUND 5/8 INCH IRON PIN, OREGON STATE HIGHWAY DEPARTMENT RIGHT OF WAY OF INTERSTATE HIGHWAY NO. 5
- SET 5/8 x 24 INCH IRON PIN WITH ALUMINUM CAP MARKED PROP. COR. 13759 1983
- SET WOOD STAKE AND HUB TACK

SURVEY NARRATIVE TO COMPLY WITH PARAGRAPH 209.250  
OREGON REVISED STATUTES

SURVEY FOR: Frank Goddard  
150 Myers Creek Road  
Ashland, Oregon 97520

LOCATION: Situated in the Southeast quarter of Section 11, Township 39 South,  
Range 1 East of the Willamette Base and Meridian, Jackson County,  
Oregon.

PURPOSE: To establish the Southwest, Southeast and the Northeast corners  
of Tract 'B' as described and shown on Exhibit 'A', as furnished  
by the client. Also, to establish a point on the Northerly boundary  
line of the clients ownership.

PROCEDURE: Searched for and found monuments as set and shown on Recorded Survey  
Nos. 2471, 2499 and the Interstate Highway No.5 Highway map.  
Correlated these found monuments with the Section corner common  
to Sections 11,12,13 and 14, Township 39 South, Range 1 East  
of the Willamette Base and Meridian. Favorable results were found  
to exist between the remeasured values and those of record. With  
these results, proceeded to set those monuments as shown on the  
accompanying map.

BASIS OF BEARING: True Meridian at the N-S centerline of Section 11 as derived  
from the National Oceanic and Atmospheric Administration (formerly  
Coast and Geodetic Survey) survey net established in 1968 and  
filed in the office of the Jackson County Surveyor.

Swain Surveying, Inc.  
27 1/2 N. Main Street  
Ashland, Oregon 97520

December 17, 1983

