

9805

MAP OF SURVEY
LOCATED IN
BLOCK 4 of KENDALL ADDITION
CITY of MEDFORD
(37 2W 24DA)
JACKSON COUNTY, OREGON
FOR

JOHN NORTH
NORTH'S RESTAURANTS, INC. ^{R.R.}
HOFFBUHR/BATH & ASSOCIATES, INC. ^{L.S.}
219 N. OAKDALE MEDFORD, OREGON
BY: RICHARD L. BATH R.P.L.S. NO. 1069
SCALE: 1" = 50' DECEMBER 8, 1983

● = Fd. 5/8" iron rebar set per C.S.N. 9791
○ = Set 5/8" x 24" iron rebar w/plastic cap
stamped "BATH L.S. 1069"
C.S.N. = County Surveyor's (file) No.

REGISTERED
PROFESSIONAL
LAND SURVEYOR

Richard L. Bath

OREGON
JULY 30 1976
RICHARD L. BATH
No. 1069

** RECEIVED **
Date 12/14/83 By SK
This survey consists of:
1 sheet of Map
1 parol narrative
JACKSON COUNTY
SURVEYOR

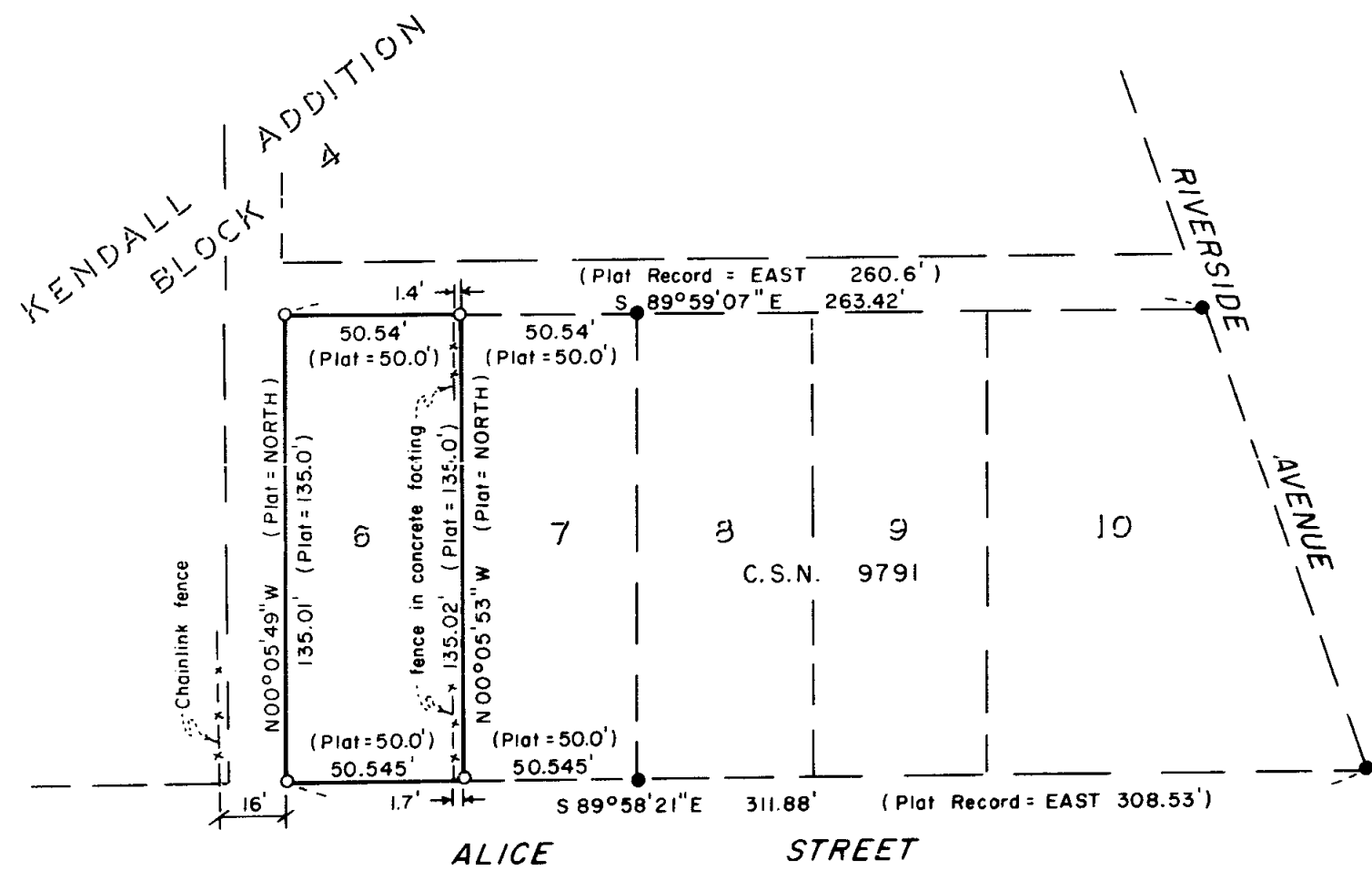

NOTE: See C.S.N. 9791 for the proportionate measurements in Block 4

37 2W 24 DA 9805

SURVEY NO. 9805

SURVEY NARRATIVE TO COMPLY WITH PARAGRAPH 209.250
OREGON REVISED STATUTES

SURVEY FOR: **John North's Restaurants, Inc. RRB 1-4-84**
1016 North Riverside
Medford, Oregon 97501

LOCATION: Lot 6 in Block 4 of Kendall Addition to
the City of Medford, Jackson County,
Oregon (37 2W 24DA)

PURPOSE: To survey and monument the boundary of
said Lot 6

PROCEDURE: Continued the control established by this office
for Survey No. 9791 and monumented the four lot corners as shown.
An existing fence line in concrete footing encroaches over the pro-
portioned East lot line approximately 1-1/2 feet as shown.

Basis of Bearing - Survey No. 9791

December 8, 1983

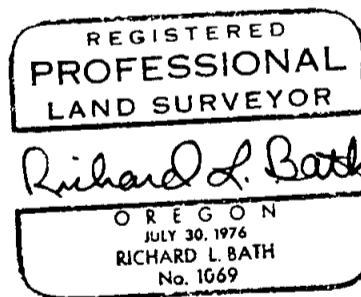
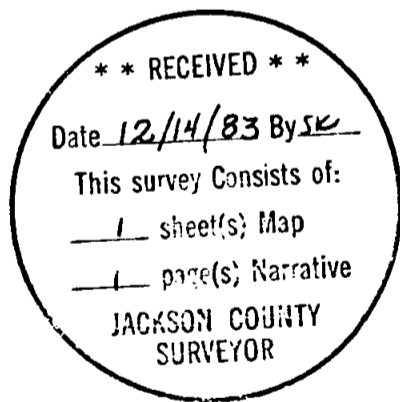

Richard L. Bath
Hoffbuhr/Bath & Associates, Inc.
219 North Oakdale
Medford, Oregon 97501