

9801

MINOR LAND PARTITION

File: 83-32-MP

Located in the ^{N.W.} NE 1/4 Sec. 26, T.37S., R.2W., W.M.
Jackson County, Oregon
September, 1983

PARTITIONER:

Robert Sevcik
2714 Jacksonville Highway
Medford, Oregon

SURVEYOR:

Verlyn Thomas
304 South Holly
Medford, Oregon

APPROVALS:

Approved by the Jackson County Planning Department.

By S Rathbore Date 10/12/83

Approved this 27 day of October, 1983.

Ray Stewart
Director of Assessment & Taxation

Gene Gordon
Deputy

RECORDER'S CERTIFICATE:

Filed for record this 11 day of December, 1983, at 11:11 o'clock A.m. in Volume 5
at Page 52 of "Minor Land Partitions".

Kathleen S. Beckett
County Clerk

Pauline E. McCormack
Deputy



Scale: 1"=60'

Legend

- Monument found
 - 5/8"x24" I. pin w/plastic cap stamped LS 505 set
- Basis of Bearings: Survey No. 7188

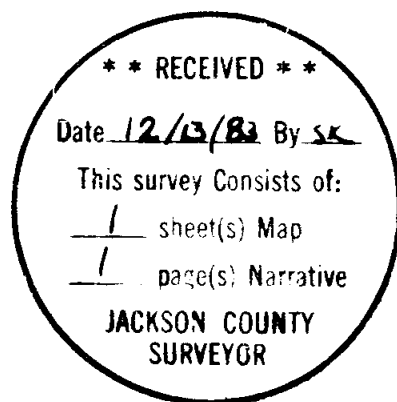
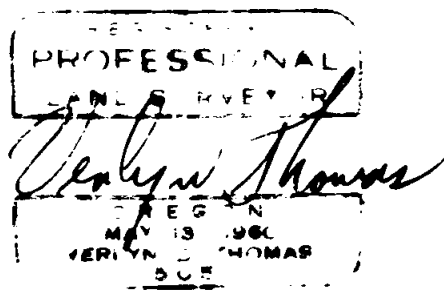

This is to certify that this tracing is an exact copy of the original plot.

Verlyn Thomas
Surveyor

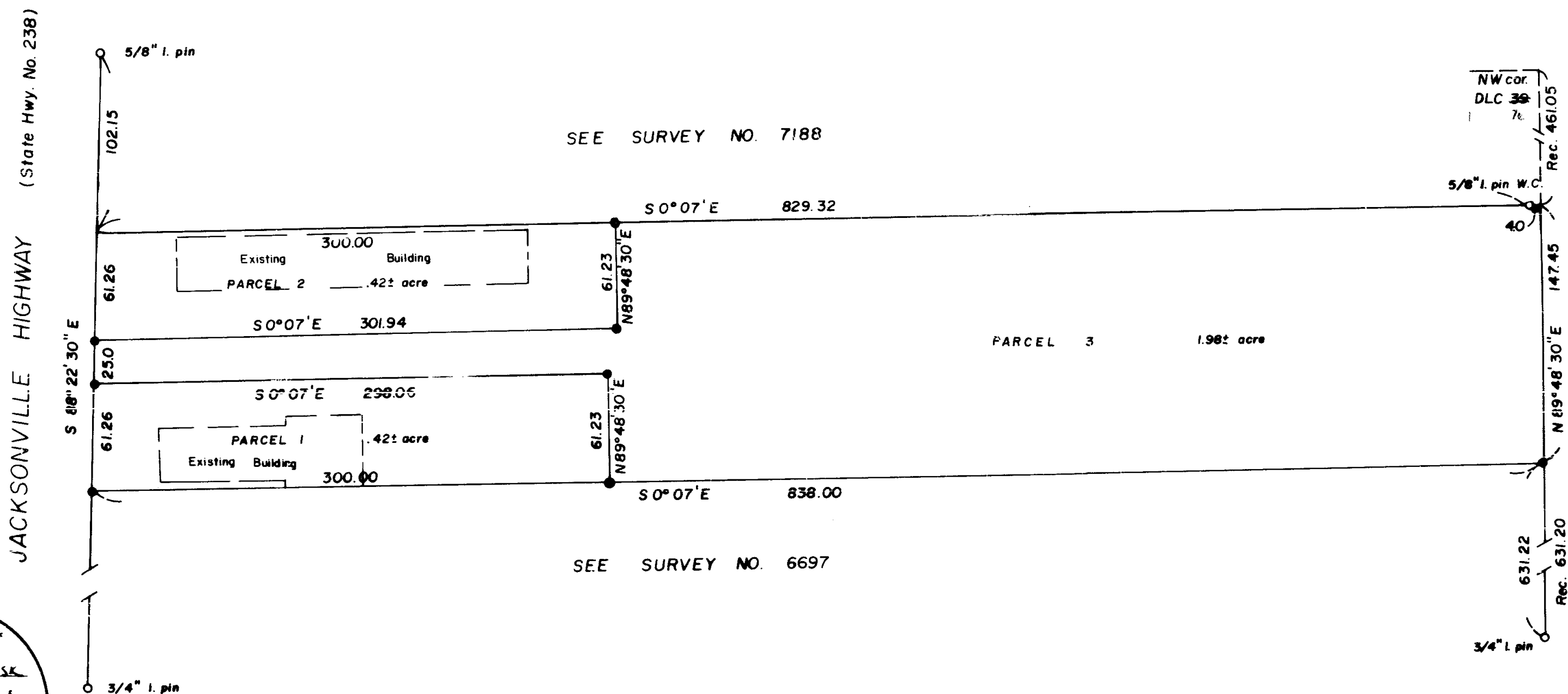

SURVEY NO. 9801

SURVEY NARRATIVE TO COMPLY WITH O.R.S. 209.250

For: Robert Sevcik
2714 Jacksonville Highway
Medford, Oregon

Purpose: To monument a Minor Land Partition according to preliminary
plat approval by Jackson County Planning.

Procedure: Research revealed Survey No. 7183 had been performed along the
westerly boundary of the subject property.

A traverse was conducted tying in monuments recovered on said
Survey No. 7188, and monuments established on Survey No. 6697.

The Minor Partition was then monumented as shown on the accompanying
plat.

Basis of Bearings: Survey No. 7188

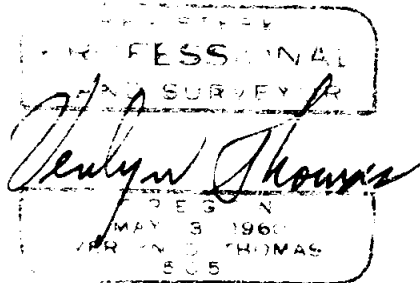
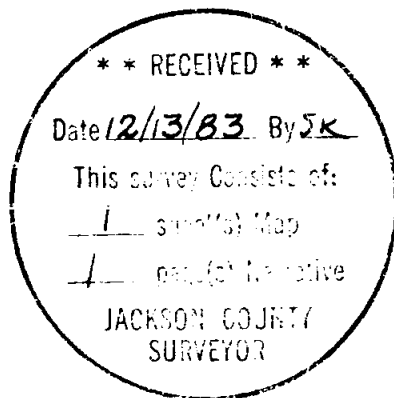

Verlyn Thomas
Professional Land Surveyor
304 South Holly
Medford, OR 97501
773-3866