

16 15  
21 22

SEC. COR.  
FD. BRASS DISK  
IN CONC. MON.  
PER CO. SURVEYOR  
RE-ESTAB. NOTES

LEGEND:  
○ = FOUND CORNER AS SHOWN  
● = SET 5/8" IRON PIN WITH PLAS. CAP  
STAMPED FRIAR P.L.S. 961

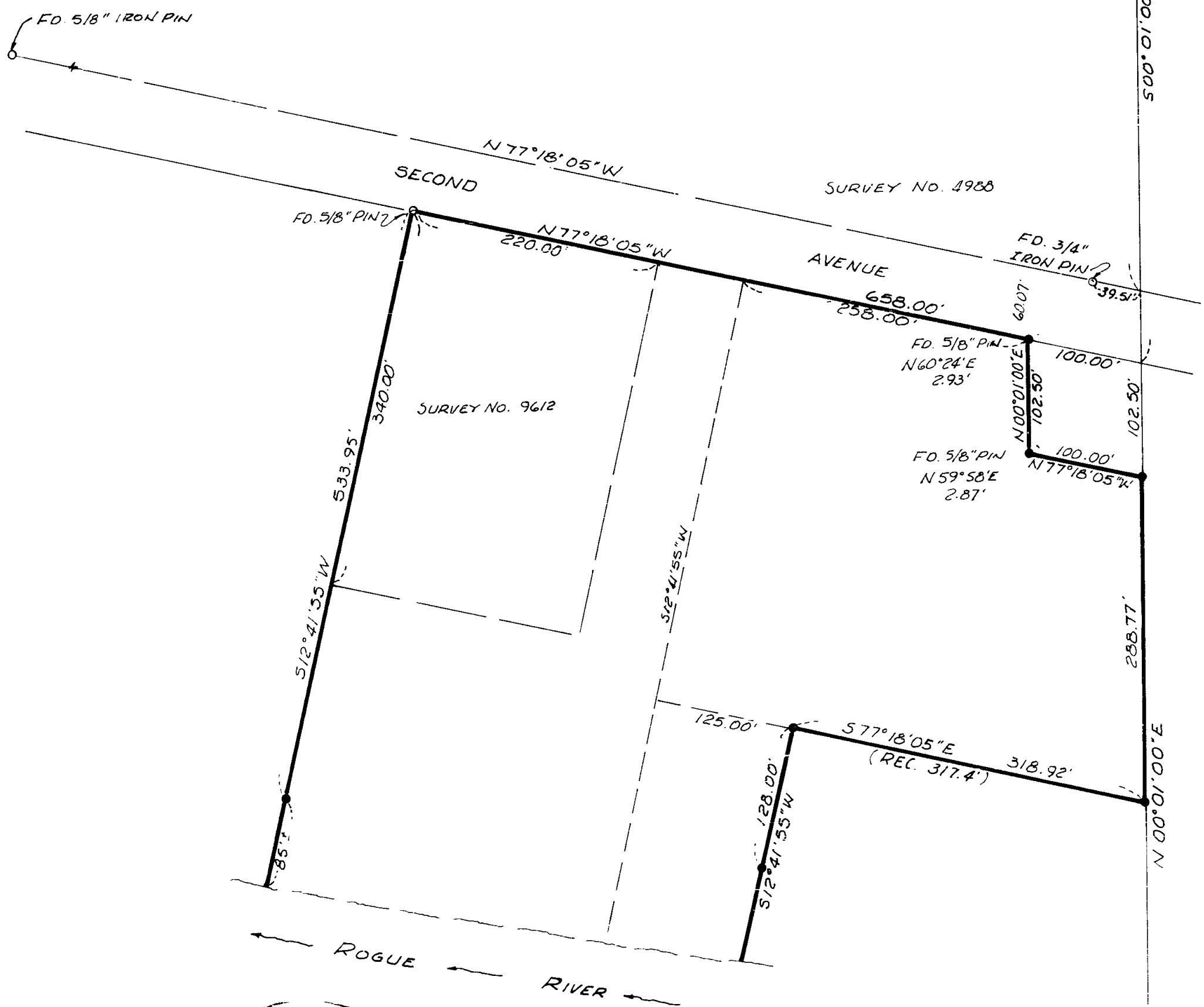

\*\* RECEIVED \*\*  
Date 11/22/83 By [Signature]  
This survey consists of:  
- [Signature] Map  
- [Signature] Narrative  
JACKSON COUNTY  
SURVEYOR

### MAP OF SURVEY FOR GRANT APPLETON

LOCATED IN LOTS 2, 3, & 4 BLOCK 2 RIVERSIDE  
ADDN. TO GOLD HILL, OREGON. IN THE N.E. 1/4  
OF SEC. 21, T.36 S., R. 3 W., W.M., JACKSON CO.,  
OREGON.  
SCALE: 1"=100' DATE: OCT. 1983  
BASIS OF BEARING: SURVEY No. 4988

REGISTERED  
PROFESSIONAL  
LAND SURVEYOR  
[Signature]  
OREGON  
JULY 16 1971  
LARRY J. FRIAR  
961

1/4 COR. S.21#S22  
FD. 1" PIPE WITH  
BRASS CAP PER  
CO. SURVEYOR'S  
RE-ESTAB. NOTES

9799

SURVEY NO. \_\_\_\_\_

SURVEY NARRATIVE TO COMPLY WITH O. R. S. 209.250

SURVEY FOR: GRANT APPLETON, INC.  
1150 KNUTSON  
MEDFORD, OR. 97504

LOCATION: LOTS 2, 3, & 4 RIVERSIDE ADDITION TO  
GOLD HILL, OREGON IN THE NORTHEAST ONE-  
QUARTER (1/4) OF SECTION 21, TOWNSHIP 36  
SOUTH, RANGE 3 WEST, WILLAMETTE MERIDIAN,  
JACKSON COUNTY, OREGON.

PURPOSE: TO SURVEY AND MONUMENT THE BOUNDARY OF  
THE TRACT OF LAND SHOWN ON THE ANNEXED  
MAP.

PROCEDURE: ESTABLISHED THE SOUTH LINE OF SECOND  
AVENUE FROM PREVIOUS SURVEY; MADE  
A TRAVERSE TIE BETWEEN THE NORTHEAST  
CORNER AND THE EAST ONE-QUARTER (1/4)  
CORNER OF SECTION 21 TO ESTABLISH THE  
EAST LINE OF THE PARCEL. THEN  
MONUMENTED THE BOUNDARY LINES  
ACCORDING TO RECORD DIMENSIONS.

THE SURVEY WAS MADE UTILIZING AN  
ELECTRONIC TOTAL STATION.

DATE: OCTOBER, 1983  
83-114

FRIAR-MOFFIT & ASSOCIATES

