

BOUNDARY LINE ADJUSTMENT
for
E. Stanley Harmon

Lots 4 & 5, Block 3, WEST MEDFORD
N.W. 1/4 Sec. 25, T.37S., R.2 W., W.M.,
City of Medford, Jackson County, Oregon

November, 1983

RECEIVED
Date 11/23/83 By JK
This survey consists of:
+ sheet(s) Map
- page(s) Narrative
JACKSON COUNTY
SURVEYOR

REGISTERED
PROFESSIONAL
LAND SURVEYOR
James M. Thomas
JACKSON COUNTY
MAY 13 1981
VERNON L. THOMAS
505

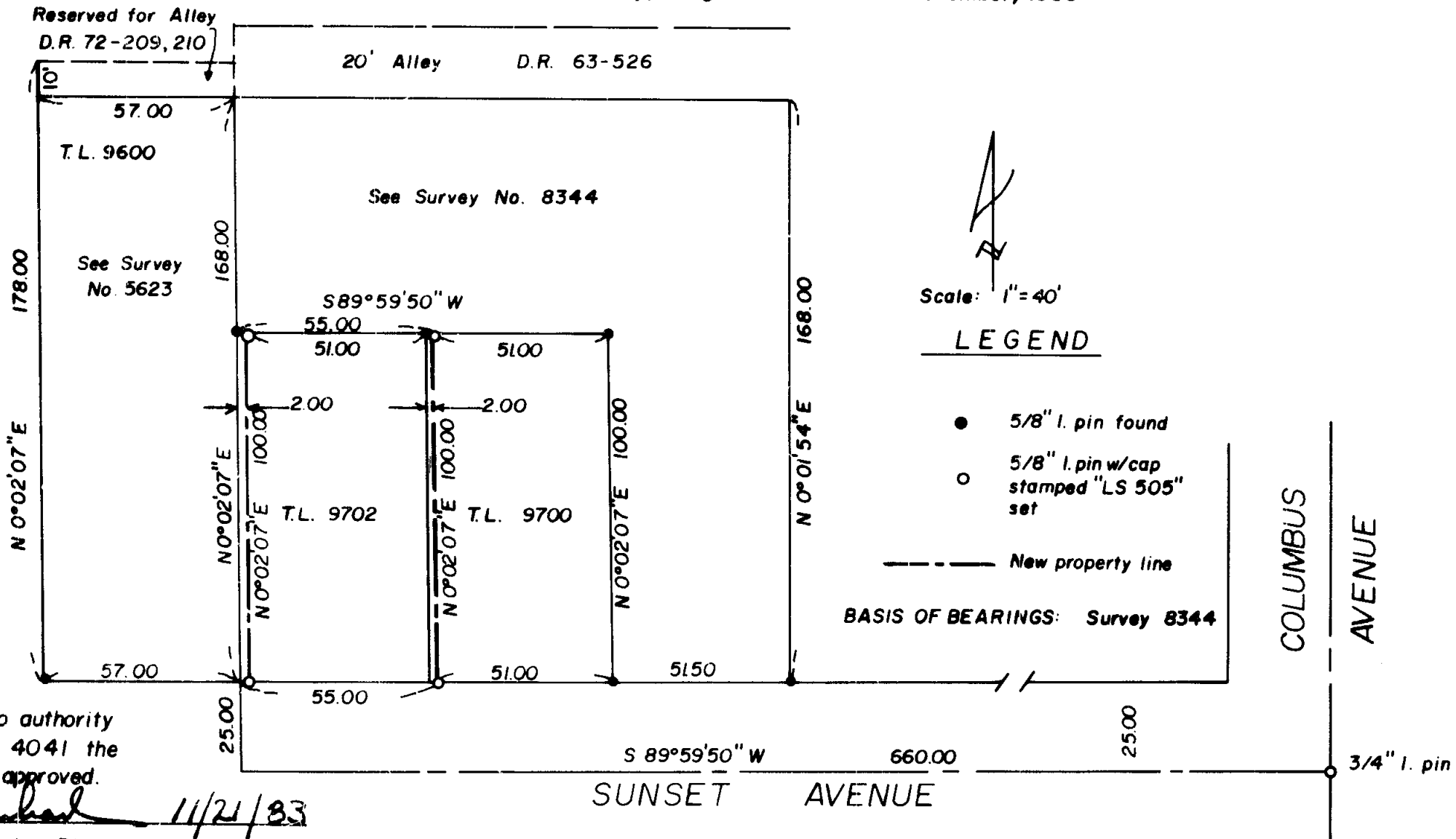

I certify that pursuant to authority granted in Ordinance No. 4041 the attached plat is hereby approved.

By James M. Eisenhard 11/21/83
City of Medford Planning Director Date

SURVEY NARRATIVE TO COMPLY WITH O.R.S. 209.250

For: Stanley Harmon
401 North Keeneway Drive
Medford, Oregon

Purpose: To survey and monument two proposed property lines for a Boundary
Line Adjustment procedure.

Procedure: Recovered monuments originally established by this office for
Survey Nos. 5623 and 8344, as shown on the accompanying plat.
Monumented new lines as indicated.

Basis of Bearings: Survey No. 8344

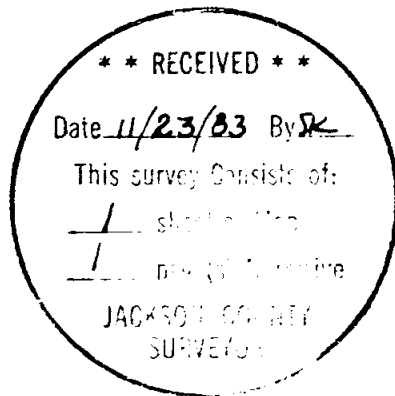

A handwritten signature in cursive script, which appears to read "Verlyn Thomas". Below the signature is a horizontal line.

Verlyn Thomas
Professional Land Surveyor
304 South Holly
Medford, OR 97501
773-8866