

9794

EXHIBIT A

AMENDED REPLAT OF PARCEL 3 BEING A PORTION OF PLAT RECORDED IN VOLUME 1 AT PAGE 99 OF MAJOR LAND PARTITIONS OF JACKSON COUNTY, ORE.

REVISION OF SURVEY NO. 8691 SITUATE IN D.L.C. 39 & THE S 1/2 OF SEC. 30, T.38 S., R.3 W., W.M., JACKSON COUNTY, OREGON.

FOR ROBERT D. & SUZANNE H. CHASE

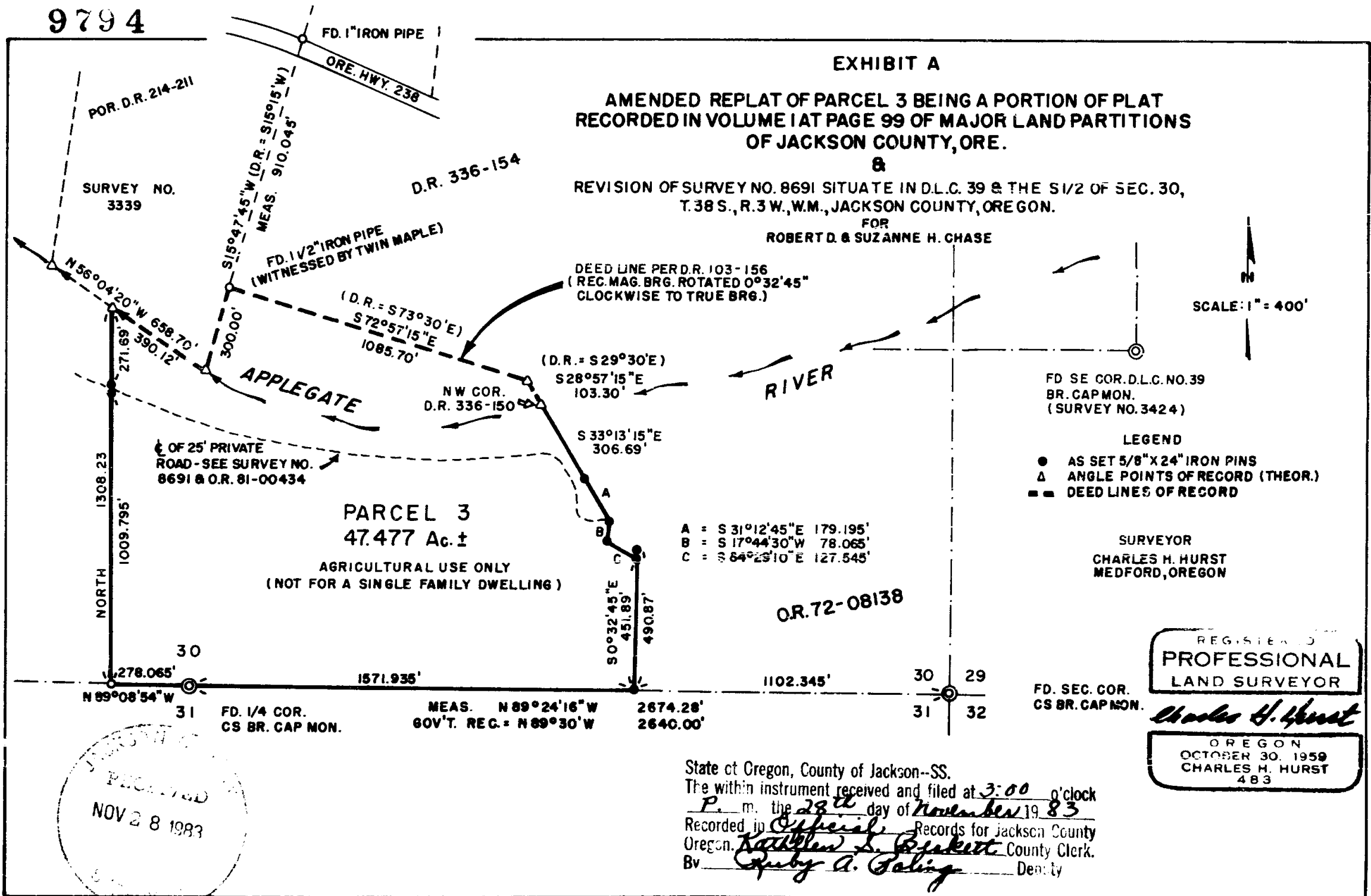

83-20513

RECORDED
NOV 28 1983

State of Oregon, County of Jackson--SS.
 The within instrument received and filed at 3:00 o'clock
 P. m. the 28th day of November 19 83
 Recorded in Special Records for Jackson County
 Oregon. Kathleen S. Beckett County Clerk.
 By Quay A. Poling Deputy

REGISTERED
PROFESSIONAL
LAND SURVEYOR

Charles H. Hurst

OREGON
OCTOBER 30, 1959
CHARLES H. HURST
483

38 3W 30 9794

STATE OF OREGON)
) ss.
County of Jackson)

SURVEYOR'S AFFIDAVIT OF CORRECTION

Charles H. Hurst, being first duly sworn, deposes and says:

That he is a Registered Professional Land Surveyor of the State of Oregon, and that he was registered and licensed as such Surveyor in all of the calendar years of 1980 and 1981.

That he made the survey of the Major Land Partition as shown on the plat recorded January 9, 1981, in Volume 1 at page 99 of Major Land Partitions of Jackson County, Oregon, and as described in creation of a private road document also recorded January 9, 1981, in Instrument No. 81-00434 of the Official Records, Jackson County, Oregon.

That he, as the registered surveyor, placed all of the monuments as shown on said plat.

That the following plat corrections are necessitated by virtue of a draftsman's error in utilizing a preliminary manuscript, to wit:

The computed course more or less along the north line of Donation Land Claim No. 39 should read "N 89°44'10" W 5193.04'" and course "B" on the northeasterly line of Parcel 3 should read "S 17°44'30" W 78.065'".

The dimensions along the northeasterly line of Parcel 3 have been revised to correctly represent the theoretical relationship between angle points of record and monuments set as shown on "Exhibit A" attached hereto and made a part hereof.

That the present fee owners of Parcel 3, Robert D. Chase and Suzanne H. Chase, who originally contracted the survey, have previously reviewed the corrections pertaining to said Parcel and interposed no objections thereto.

That this affidavit is made and recorded solely to effect correction of said Plat and related creation of a private road document in accordance with applicable Oregon Revised Statutes.

Charles H. Hurst
Charles H. Hurst

Subscribed and sworn to before me this 28th day of November, 1983.

Notary Public for Oregon Valarie J. Gibson
My Commission Expires: June 30, 1985

REGISTERED
PROFESSIONAL
LAND SURVEYOR
Charles H. Hurst
OREGON
OCTOBER 30, 1959
CHARLES H. HURST
483

Valarie J. Gibson
VALARIE J. GIBSON
NOTARY PUBLIC - OREGON
My Commission Expires 6-30-85

JACKSON COUNTY
RECEIVED
NOV 28 1983
SURVEYOR