

MAP OF SURVEY
LOCATED IN
BLOCK 4 of KENDALL ADDITION
CITY of MEDFORD
(37 2W 24DA)
JACKSON COUNTY, OREGON
FOR

JOHN NORTH
NORTH'S RESTAURANTS, INC. 260
HOFFBUHR/BATH & ASSOCIATES, INC. 1-404
219 N. OAKDALE - MEDFORD, OREGON
BY: RICHARD L. BATH R.P.L.S. NO. 1069
SCALE: 1"=50' NOVEMBER 3, 1983
O = Set 5/8" x 24" iron pin w/plastic cap
stamped "L.S. 1069"
S/N = Survey No.

REGISTERED
**PROFESSIONAL
LAND SURVEYOR**

Richard L. Bath

OREGON
JULY 30 1974
RICHARD L. BATH
No. 1069

** RECEIVED **
Date 11/16/83 By SK
This survey consists of:
1. [unclear]
2. [unclear]
3. [unclear]

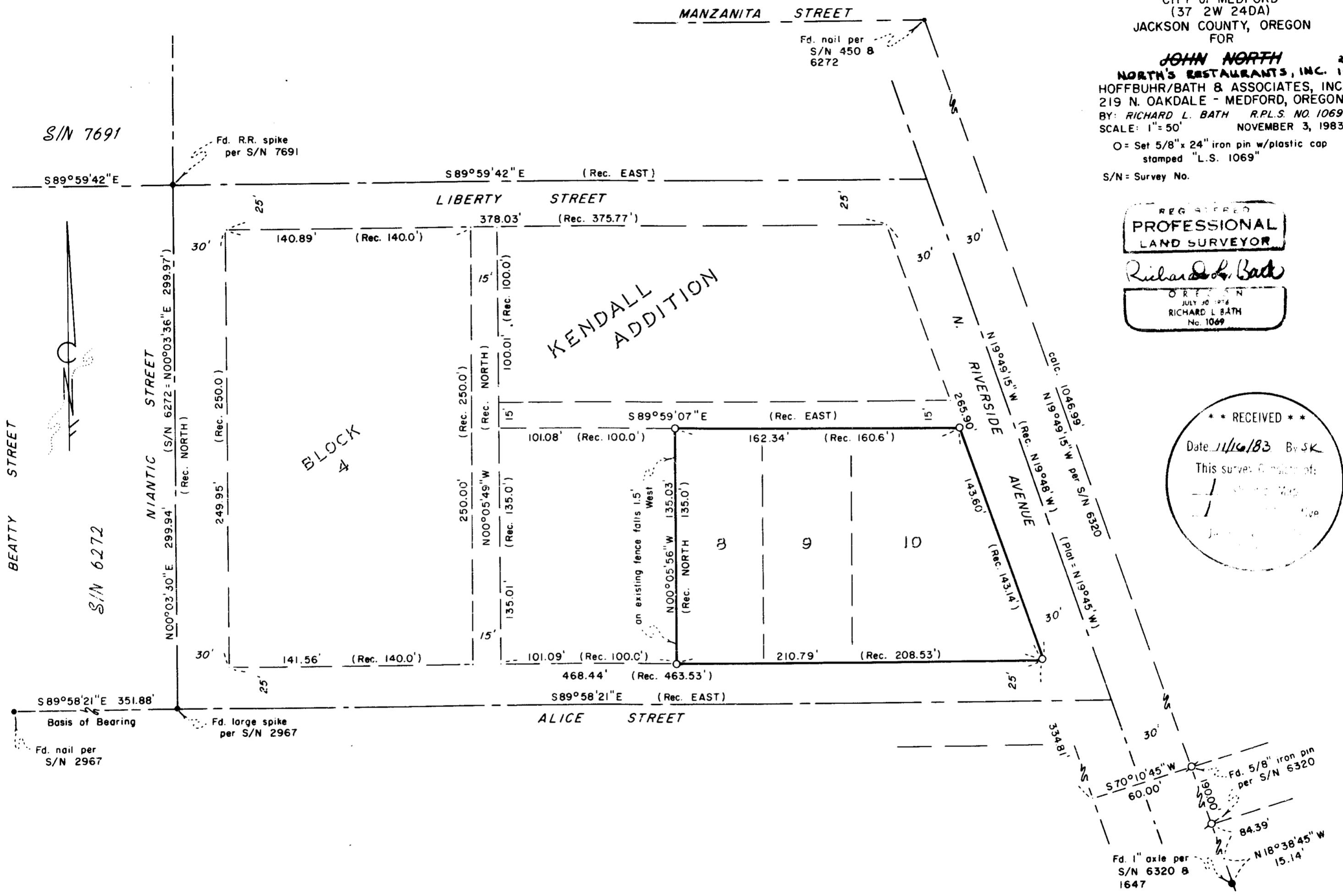

SURVEY NARRATIVE TO COMPLY WITH PARAGRAPH 209.250
OREGON REVISED STATUTES

SURVEY FOR: ~~John~~ North's Restaurants, Inc.
1016 North Riverside RRB 1-4-84
Medford, Or. 97501

LOCATION: Lots 8, 9, and 10 in Block 4 of Kendall
Addition to the City of Medford (37 2W
24 DA)

PURPOSE: To survey and monument the outside bound-
ary of said Lots 8, 9, and 10.

PROCEDURE: Information and control was acquired from inner
office files and Survey No.'s 450, 1647, 6272, 6320, and 7691. An
analysis of this information, together with a review of the plat for
Kendall Addition, led me to extend the existing bearings on the cen-
terlines of Alice Street and Liberty Street (established by Survey
No. 6272) Easterly to the centerline of North Riverside Avenue as
established by Survey No. 6320. The centerline of Niantic Street
was established by Survey No.'s No. 6272 and 7691 as shown. With
this, Lots 8, 9, and 10 were mathematically proportioned out of Block
4 with monuments being set at the four corners as shown.

Basis of Bearing - Survey No. 6272

November 3, 1983

**** RECEIVED ****
Date 11/16/83 By SK
This survey Consists of:
1 sheet(s) Map
1 page(s) Narrative
**JACKSON COUNTY
SURVEYOR**

**REGISTERED
PROFESSIONAL
LAND SURVEYOR**
Richard L. Bath
**OREGON
JULY 30, 1976
RICHARD L. BATH
No. 1069**

Richard L. Bath
Hoffbuhr/Bath & Associates, Inc.
219 North Oakdale
Medford, Oregon 97501