

# MINOR LAND PARTITION

Located in Lot 1, Block 8, AGATE SUBDIVISION  
EXTENSION NO. 2  
N.W 1/4 Sec. 21, T.36S., R.1W., W.M.,  
Jackson County, Oregon  
September, 1983

### Partitioner

Carlene Barney  
3180 Antelope Road  
White City, Oregon

### Surveyor

Verlyn Thomas  
304 South Holly  
Medford, Oregon

### Approvals

Approved by the Jackson County Planning Department.  
By Ray K. Koford Date 11/1/83

Approved this 1 day of November, 1983.  
Ray Stewart Hana Gordon  
Director of Assessment & Taxation Deputy

### Recorder's Certificate

Filed for record this 14<sup>th</sup> day of November, 1983, at 9:20 o'clock A.M., in Volume 5  
at Page 146 of "Minor Land Partitions."

Kathleen J. Beckett Ruby A. Poling  
County Clerk Deputy

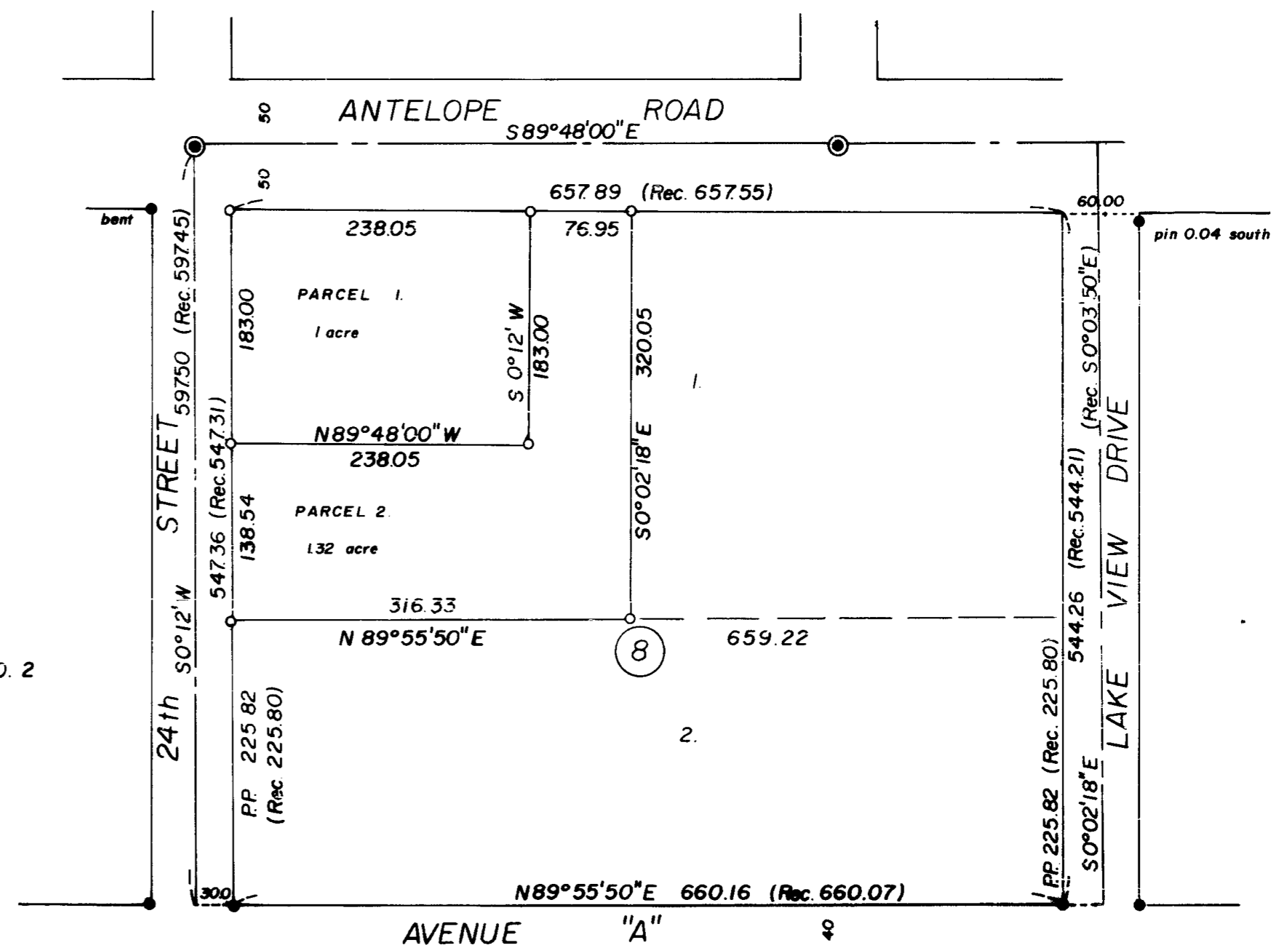

### Legend

- 5/8"x24" I. pin w/cap stamped LS 505 set
- 5/8" I. pin found
- ⊙ Brass cap monument found

BASIS OF BEARINGS: AGATE SUBDIVISION EXT. NO. 2

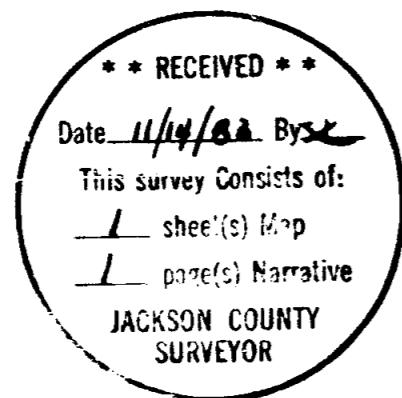
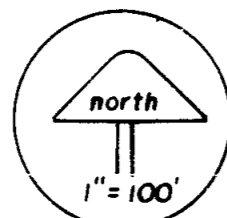
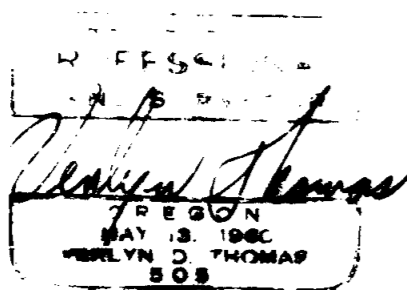

This is to certify that this tracing is an exact copy of the original plat.

Verlyn D. Thomas  
Surveyor

SURVEY NO. 9790

SURVEY NARRATIVE TO COMPLY WITH O.R.S. 209.250

For: Carlene Barney  
3130 Antelope Road  
White City, Oregon

Purpose: To survey and monument a Minor Land Partition as a condition  
of County Planning Staff report for 83-79-LLA.

Procedure: Recovered original AGATE SUBDIVISION EXTENSION NO. 2 monuments,  
and brass cap monuments on the centerline of Antelope Road as  
indicated.

Set 5/8" x 24" iron pins at parcel corners as shown on the  
accompanying plat.

Basis of Bearings: AGATE SUBDIVISION EXTENSION NO. 2

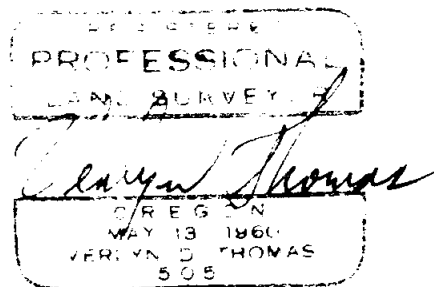

Verlyn Thomas  
Professional Land Surveyor  
304 South Holly  
Medford, OR 97501  
773-8866

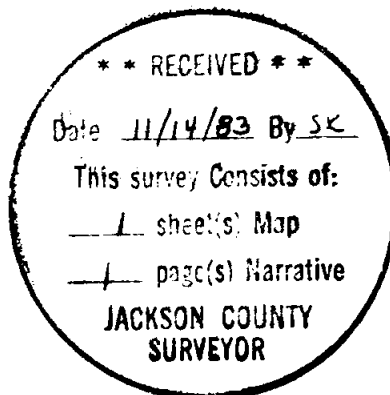

36-1W-21B