

**** RECEIVED ****
 Date 11/10/83 By [Signature]
 of [Signature]

MINOR PARTITION

LOCATION: NW 1/4 Section 31, T. 36 S., R. 4 W. W. M., Jackson County, Ore.
 Sept. 29, 1983

SCALE: 1" = 100'
 BASIS OF BEARING: R.S. 7687
 ● SURVEY MONUMENTS FOUND
 ○ 5/8" x 24" STEEL PIN SET
 () RECORD MEASUREMENT
 ——— FENCE LINE

SURVEY FOR: David Reed
 773 Savage Creek Road
 Grants Pass, Oregon 97526

SURVEY BY: Darrel W. Edwards
 P. O. Box 801 - 419 3rd. St.
 Rague River, Oregon 97537

REGISTERED
 PROFESSIONAL
 LAND SURVEYOR

Darrel W. Edwards
 OREGON
 JULY 5, 1968
 DARREL W. EDWARDS
 741

APPROVAL: Approved by the Jackson County Department of Planning and Development.

By [Signature] Date 11/4/83

All taxes, fees, assessments, or other charges as required by O.R.S. 311.280 have been paid as of November 9, 1983.

[Signature] Director of Assessment & Taxation
 By [Signature]

RECORDER'S CERTIFICATE

Filed for record this 10th day of November, 1983, at 1:00 O'Clock P. M., in Volume 5, Page 145 of "Minor Land Partitions" in Jackson County, Oregon.

[Signature]
 Kathleen Beckett
 County Clerk

[Signature]
 Pauline E. McCann
 Deputy

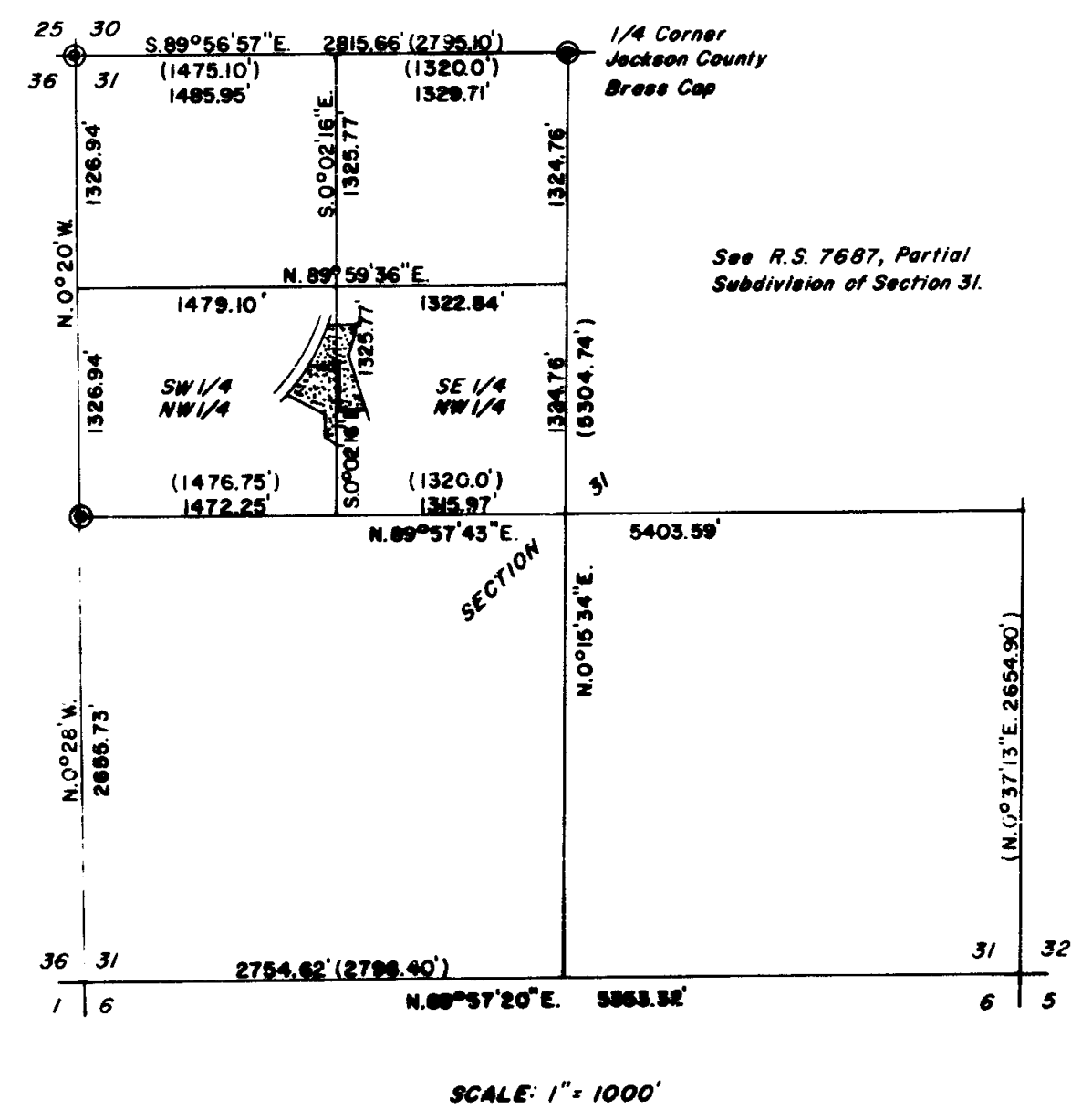

SURVEY NO. 9787

SURVEY NARRATIVE TO COMPLY WITH PARAGRAPH 209.250 OREGON REVISED STATUTES.

SURVEY FOR: David Reed
773 Savage Creek Road
Grants Pass, Oregon 97526

LOCATION: Northwest 1/4 of Section 31, T. 36 S., R. 4 W. W. M.,
Jackson County, Oregon.

PURPOSE: Minor Land Partition to split a single tax lot into two parcels
of land.

PROCEDURE: Utilized information from a prior survey by me in RS 7687, a partial subdivision of Section 31. Made new ties to West 1/4 corner and North 1/4 corner. Also made tie to Northwest corner of said Section 31.. Calculated positions of new corners to be set. Set new survey markers as shown on the accompanying plat. Set 5/8" by 2 1/2" steel pins with plastic caps stamped DW EDWARDS - LS 741.

EQUIPMENT: Lietz TM-20C theodolite, Lietz Red-1 EDM and 200 foot steel tape.

BASIS OF BEARINGS: RS 7687

DATE COMPLETED: Sept. 29, 1983

Darrel W. Edwards
P. O. Box 801
Rogue River, Ore. 97537
Phone 582-3110

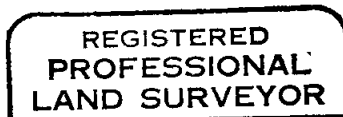
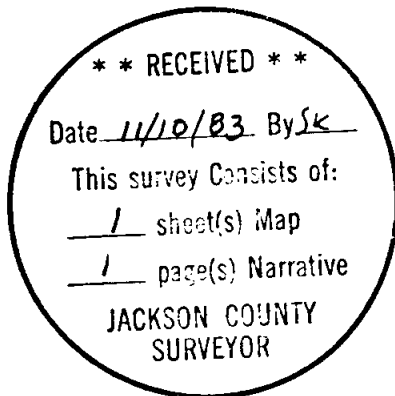

Darrel W Edwards

