

SURVEY FOR:

**JACK D. BURNS & ANNE T. ROBERTS**

LOCATED IN LOTS 5 & 6, BLK. 6 OF GRANT ACRES (RECORDED)

D.L.C. No. 54, SE 1/4 OF SECTION 9, T.37S., R.2W., W.M.

NOVEMBER 3, 1983

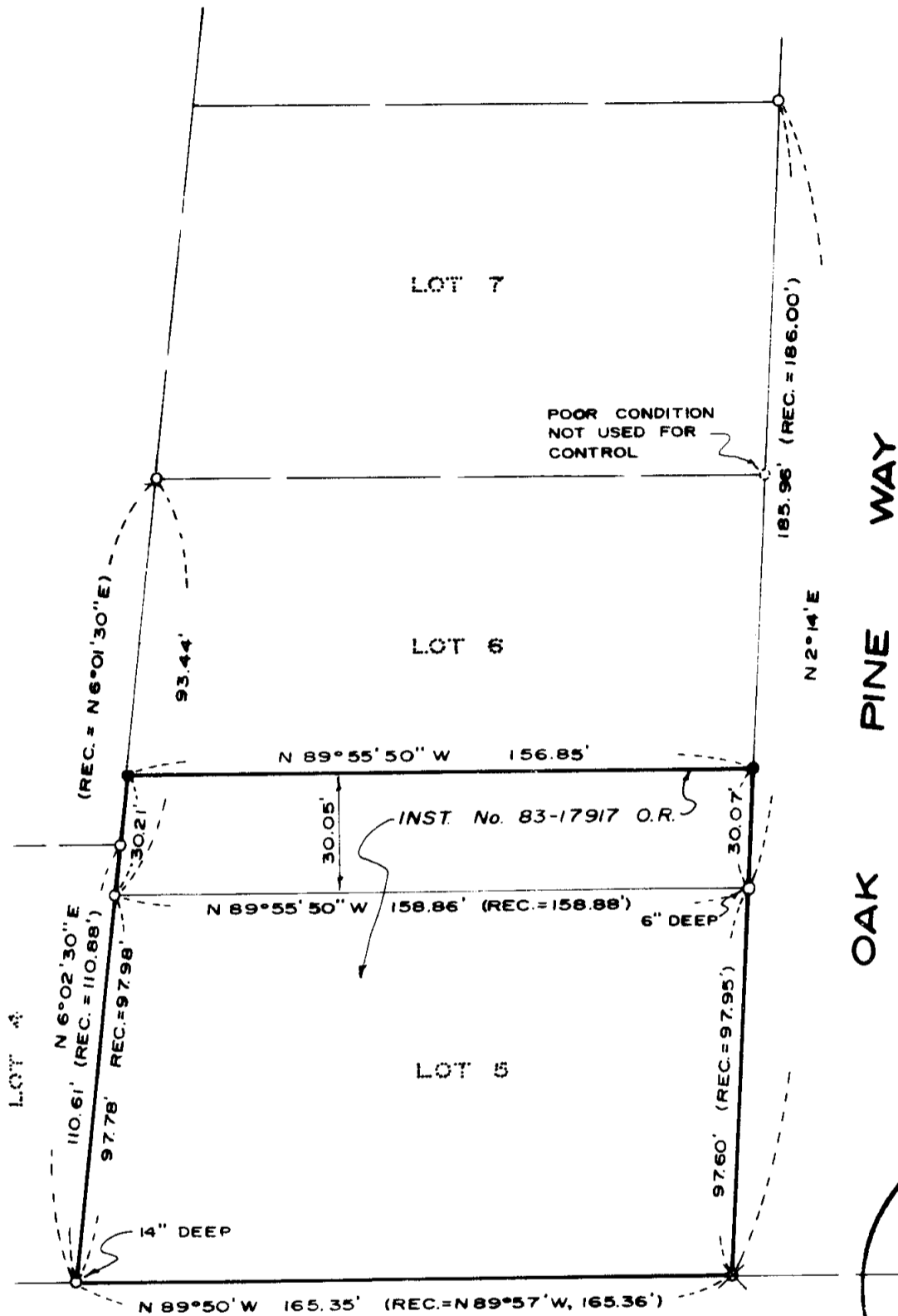

**\*\* RECEIVED \*\***  
 Date 11/15/83 By SK  
 This survey consists of:  
 \_\_\_ / \_\_\_ sheet(s) Map  
 \_\_\_ / \_\_\_ page(s) Narrative  
**JACKSON COUNTY**  
**SURVEYOR**

SCALE: 1" = 40'

**BASIS OF BEARINGS**

EASTERLY BOUNDARY OF LOT 5, 6 & 7,  
BLK. 6 OF GRANT ACRES (RECORDED)

**SURVEY BY**

BOYDEN SURVEYORS  
108 MISTLETOE STREET  
MEDFORD, OREGON

**LEGEND**

- ✕ FOUND 5/8" IRON PIN
- FOUND 1/2" IRON PIN
- SET 5/8" X 24" REBAR WITH PLASTIC CAP MARKED "KAISER R.L.S. 803"

REGISTERED  
**PROFESSIONAL**  
**LAND SURVEYOR**

*Gary D. Kaiser*

OREGON  
 JULY 16, 1967  
 GARY D. KAISER  
 No. 803

9784

9784

Survey No. 9784

SURVEY NARRATIVE TO COMPLY WITH O.R.S. 209.250

SURVEY FOR: Jack D. Burns & Anne T. Roberts  
1020 Crown Street 3451 Oak Pine Way  
Central Point, Oregon Central Point, Oregon

SURVEY BY: Boyden Surveyors  
108 Mistletoe Street  
Medford, Oregon

PURPOSE: To monument that tract described in Inst. No. 83-17917 O.R. being located in Lots 5 and 6 of Block 6, GPANT ACRES (Recorded), D.L.C. No. 54 and the SE 1/4 of Section 9, T37SR2W, W.M.

Inst. No. 83-17917 O.R. conveys the South 30.05 feet of Lot 6 and all of Lot 5. The intent of the South 30.05 feet of Lot 6 is a tract 30.05 feet wide with the North boundary parallel with the South boundary of Lot 6.

PROCEDURE: From found original lot corner monuments the desired tract was monumented as shown on the annexed map.

Basis of bearings is the Easterly boundary of Lots 5, 6 & 7 of Block 6 of GRANT ACRES (Recorded).

November 3, 1983

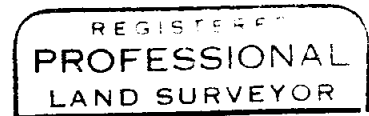
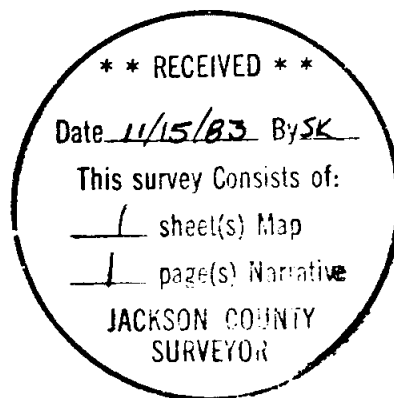

*Gary O. Kaiser*

