

LOCATION: SW 1/4 SECTION 19, T.36S., R.4 W.W. M.,
JACKSON COUNTY, OREGON
DATE: OCT. 24, 1983

SURVEY FOR: HERB CARTER & MARTIN CRANSTON
SURVEY BY: DARREL W. EDWARDS
P.O. BOX 801
ROGUE RIVER, ORE.

** RECEIVED **
Date: 11/8/83 By: [Signature]
This survey consists of:
+ sheet(s) Map
+ page(s) Narrative
JACKSON COUNTY
SURVEYOR

REGISTERED
PROFESSIONAL
LAND SURVEYOR

[Signature]

OREGON
JULY 9, 1982
DARREL W. EDWARDS
741

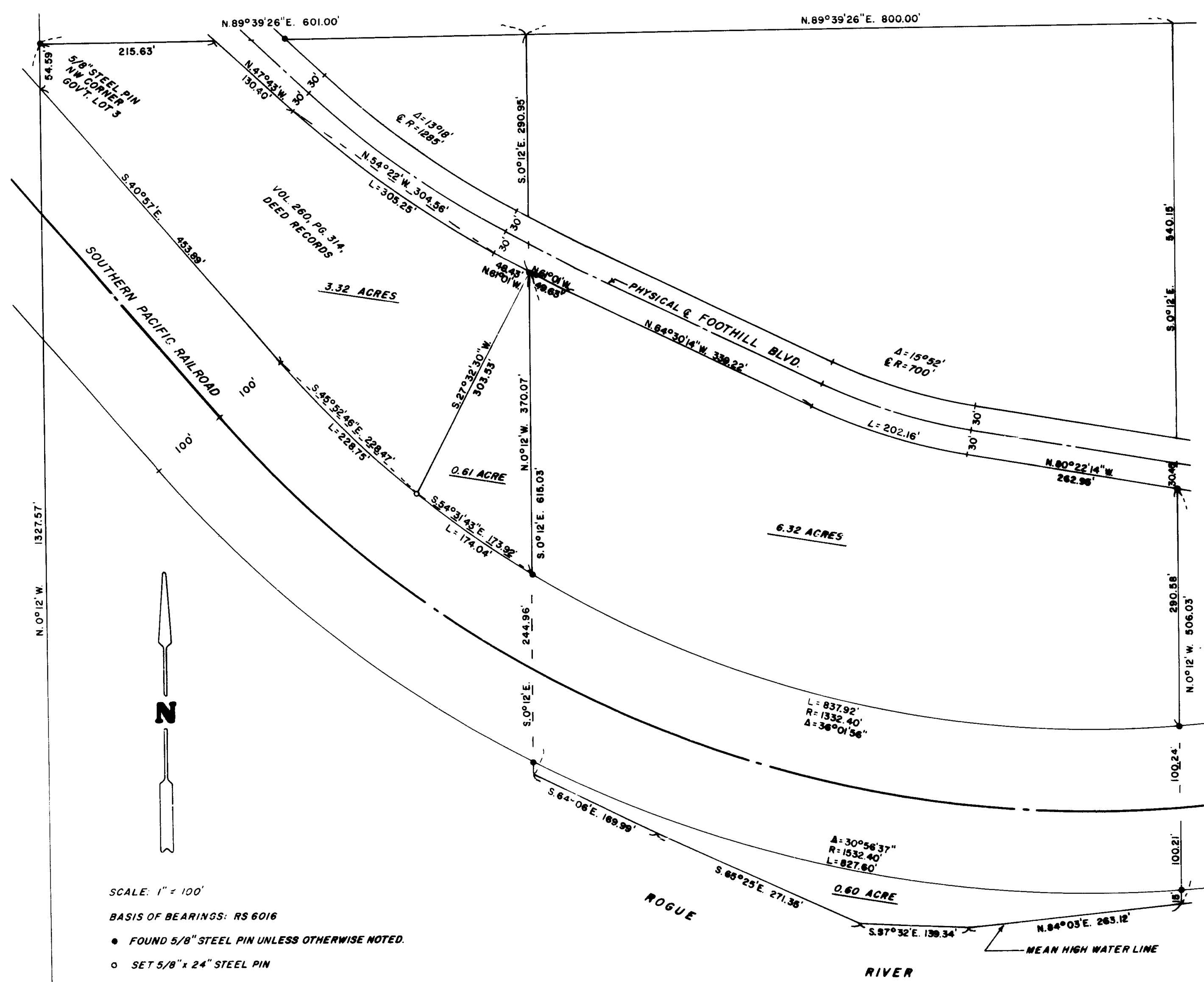

SCALE: 1" = 100'
BASIS OF BEARINGS: RS 6016
● FOUND 5/8" STEEL PIN UNLESS OTHERWISE NOTED.
○ SET 5/8" x 24" STEEL PIN

SURVEY NUMBER 9778

SURVEY NARRATIVE TO COMPLY WITH PARAGRAPH 209/250, ORE. REVISED STATUTES.

SURVEY FOR: Herb Carter & Martin Cranston
6570 Rogue River Highway
Grants Pass, Ore. 97526

LOCATION: Southwest 1/4 of Section 19, T. 36 S., R. 4 W. W. M.,
Jackson County, Oregon.

PURPOSE: To survey a 0.61 acre tract of land as shown on the
accompanying plat for a lot line adjustment.

PROCEDURE: Utilizing information from RS 9297, a survey by me
in May of 1982, I set one corner to complete the
boundary survey of said 0.61 acre tract.
Monument set is a 5/8" x 2 1/2" steel pin with a plastic
cap stamped "DW EDWARDS - LS 741".

EQUIPMENT: Lietz TM 20 C theodolite and Lietz Red-1 EDM.

DATE COMPLETED: Oct. 24, 1983

Darrel W. Edwards
P. O. Box 801 - 419 3rd St.
Rogue River, Ore. 97537
Phone 582-3110

