

LEGEND:

○ = SET 5/8" IRON PIN WITH PLASTIC CAP STAMPED, MOFFIT PLS 944.

BASIS OF BEARINGS:

SURVEY NO. 9593

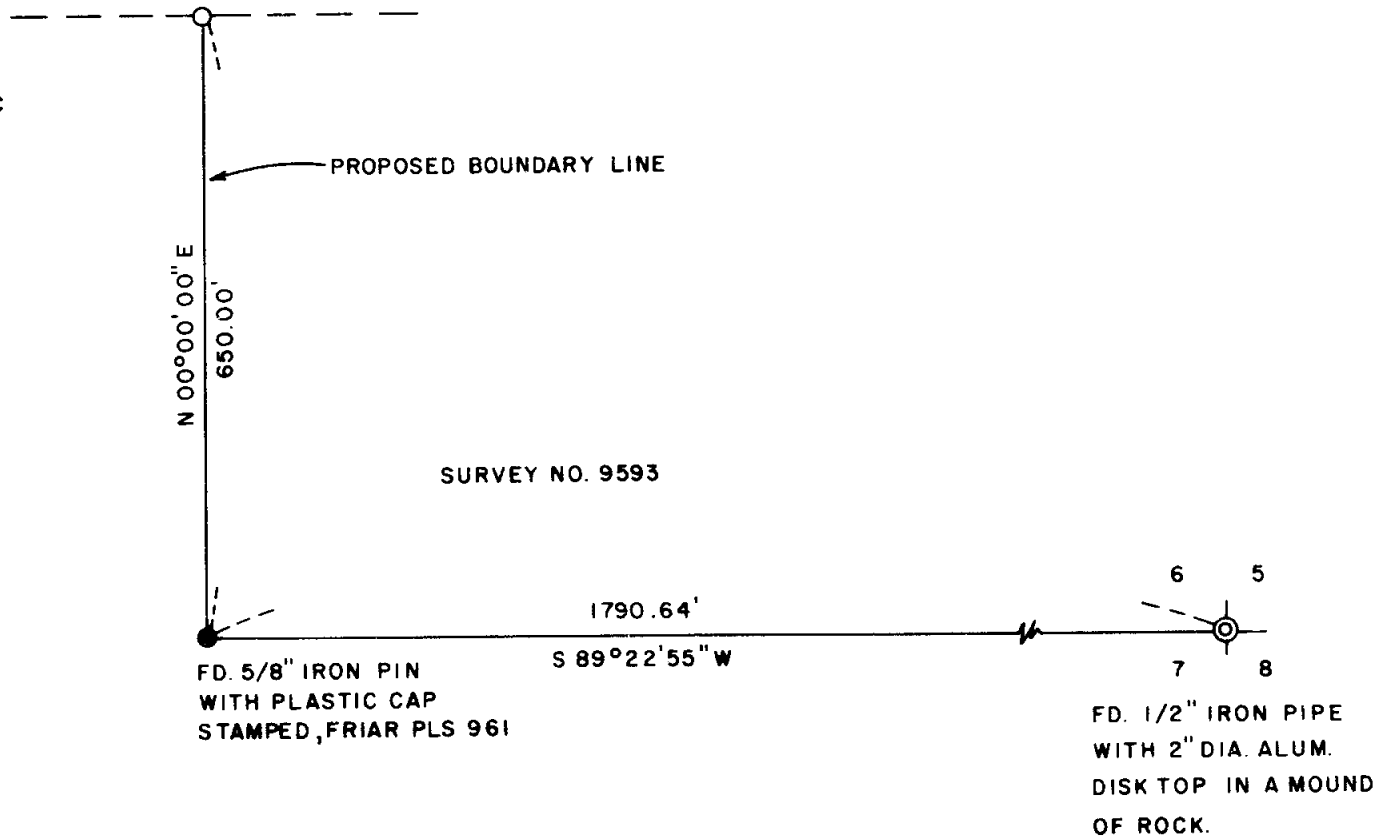

REGISTERED  
PROFESSIONAL  
LAND SURVEYOR

*Lloyd R. Moffit*

OREGON  
JULY 17, 1970  
LOYD R. MOFFIT  
944

\*\*\* RECEIVED \*\*\*

Date 8/8/83 By SK

This survey consists of:

1 sheet(s) Map

1 page(s) Narrative

JACKSON COUNTY  
SURVEYOR

MAP OF SURVEY  
FOR  
WALTER & PEGGY DEAN

LOCATED IN THE S. E. 1/4 OF SECTION 6,  
T. 38 S., R. 4 W., W.M., JACKSON CO., OREGON

DATE: OCT., 1983      SCALE: 1"=200'

PREPARED BY: FRIAR-MOFFIT & ASSOCIATES  
MEDFORD, OREGON

SURVEY NO. 9776

SURVEY NARRATIVE TO COMPLY WITH O.R.S. 209.250

SURVEY FOR: WALTER AND PEGGY DEAN  
14780 N. APPLGATE ROAD  
GRANTS PASS, OREGON 97526

LOCATION: LOCATED IN THE SOUTHEAST ONE-QUARTER  
(1/4) OF SECTION 6, TOWNSHIP 38  
SOUTH, RANGE 4 WEST, WILLAMETTE  
MERIDIAN, JACKSON COUNTY, OREGON.

PURPOSE: TO SURVEY AND MONUMENT A LINE  
BETWEEN THE DEAN PROPERTY AND  
THE BURNETTE PROPERTY, FOR A  
BOUNDARY LINE AGREEMENT.

PROCEDURE: USING PINS AND CONTROL ESTABLISHED  
DURING SURVEY NO. 9593, I RAN DUE  
NORTH FROM THE SOUTHWEST CORNER OF  
THE BURNETTE PROPERTY, 650.00 FEET  
AND SET A PIN AT THE NORTHERLY END  
OF THE PROPOSED BOUNDARY LINE AS  
SHOWN ON THE ANNEXED MAP.

DATE: NOVEMBER, 1983

FRIAR-MOFFIT & ASSOCIATES

