

9774

NE Corner
Gov't. Lot 1

1/4 Corner



BASIS OF BEARINGS: R.S. 7858

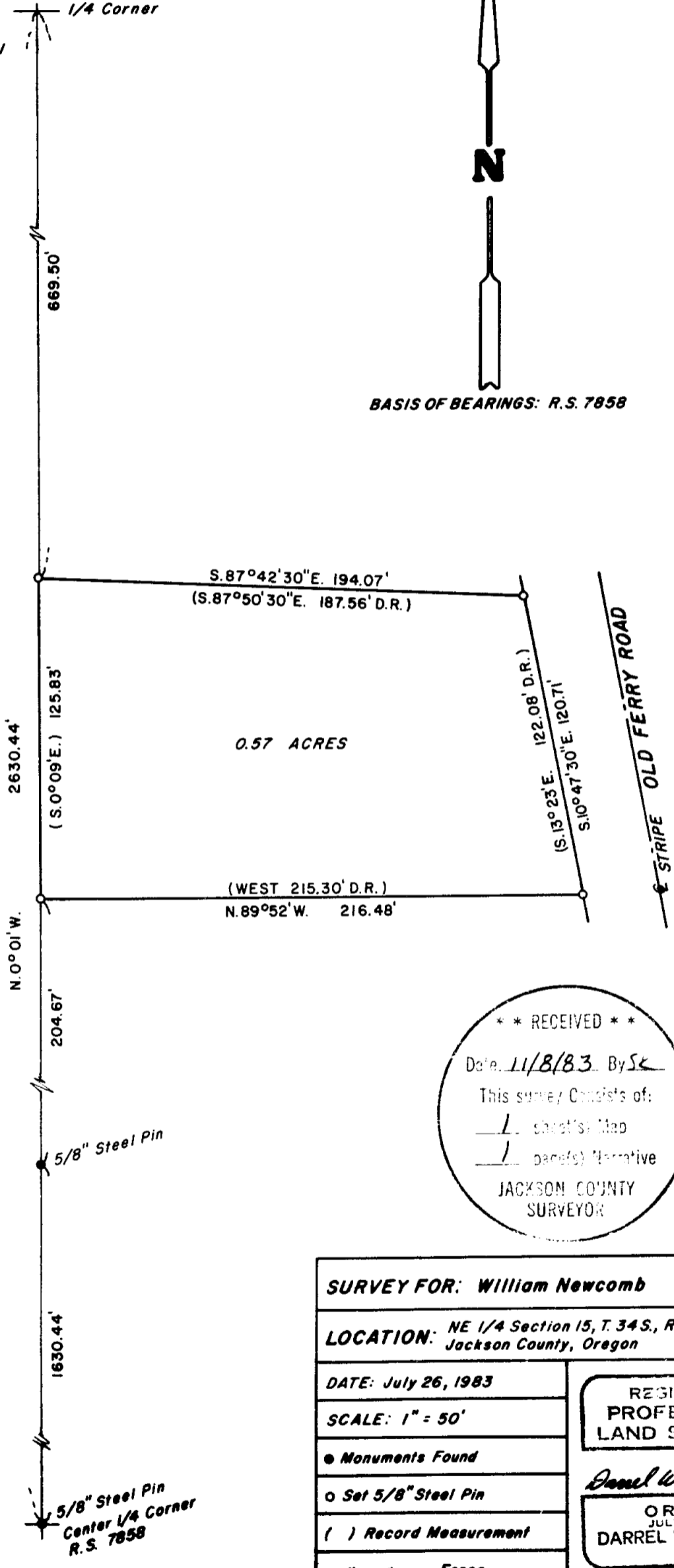

0.57 ACRES

STRIP
OLD FERRY ROAD

* * RECEIVED * *

Date 11/8/83 By SK

This survey consists of:

1 sheet(s) Map

1 page(s) Narrative

JACKSON COUNTY
SURVEYOR

SURVEY FOR: William Newcomb	
LOCATION: NE 1/4 Section 15, T. 34 S., R. 1 W. W.M., Jackson County, Oregon	
DATE: July 26, 1983	REGISTERED PROFESSIONAL LAND SURVEYOR
SCALE: 1" = 50'	
● Monuments Found	<i>Darrel W. Edwards</i>
○ Set 5/8" Steel Pin	
() Record Measurement	
—x—x— Fence	OREGON JULY 8, 1956 DARREL W. EDWARDS 741

5/8" Steel Pin
Center 1/4 Corner
R.S. 7858

9774

34 14 15 8A

SURVEY NO. 9774

SURVEY NARRATIVE TO COMPLY WITH PARAGRAPH 209.250, ORE. REVISED STATUTES.

SURVEY FOR: William Newcomb
855 Old Ferry Road
Shady Cove, Ore. 97539

LOCATION: Northeast 1/4 of Section 15, T. 34 S., R. 1 W. W. M.,
Jackson County, Oregon.

PURPOSE: Survey perimeter of tract of land per Official Records of
Jackson County, Oregon.

PROCEDURE: Utilizing information from my previous survey, RS 9554, of
the North-South line of Section 15 I determined the point of
beginning of the subject property. Set the property corners
per Official Records of Jackson County, Oregon. Set 5/8" x
2 1/4" steel pins with plastic cap stamped "DW EDWARDS - LS 741".

EQUIPMENT: Lietz TM-20C Theodolite, Lietz Red-1 EDM and 200' steel tape.

BASIS OF BEARINGS: R.S. 7858

DATE COMPLETED: July 26, 1983

Darrel W. Edwards
P. O. Box 801 - 419 3rd St.
Rogue River, Ore. 97537
Phone 582-3110

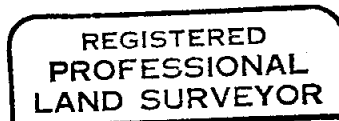
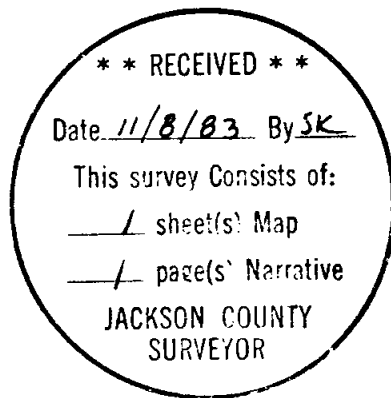

Darrel W. Edwards

