

9773

MAP OF SURVEY

FOR
COLONIAL BANK
P.O. BOX 710
MERLIN, ORE. 97532
IN
THE SW 1/4 SEC. 30, T36S, R4W,
W.M., JACKSON COUNTY, ORE.

T36S, R4W

SW 1/4
SEC. 30

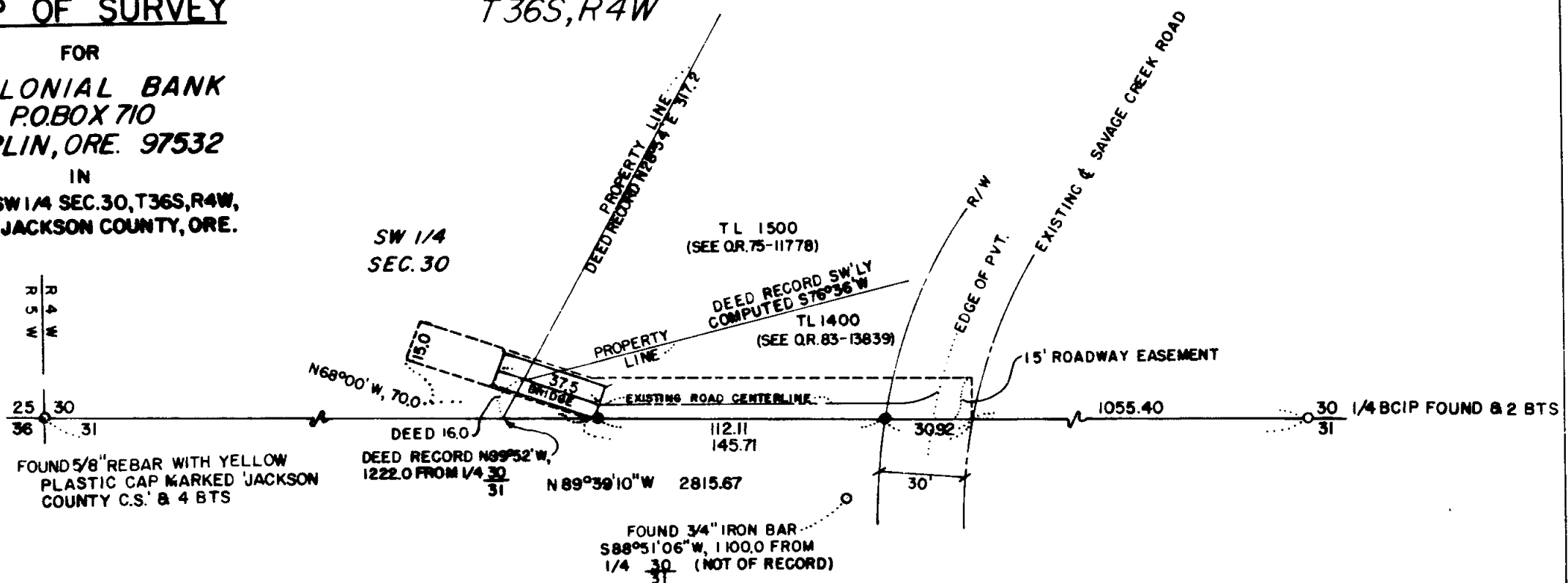

SCALE 1" = 50'

- MONUMENT FOUND AS DESCRIBED
 - SET 5/8" x 24" REBAR WITH YELLOW PLASTIC CAP MARKED 'PLS 760'
- BASIS OF BEARING—SOLAR OBSERVATION
SEPTEMBER 17, 1983
- SURVEYED BY: JERRY R. SWANSON, P.L.S.
P.O. BOX 4387
MEDFORD, ORE. 97501

REGISTERED
PROFESSIONAL
LAND SURVEYOR

Jerry R. Swanson
OREGON
JULY 9, 1966
JERRY R. SWANSON
760

** RECEIVED **
Date 11/8/83 By SK
This survey Consists of:
1 sheet(s) Map
1 page(s) Narrative
JACKSON COUNTY
SURVEYOR

83-6

36 4W 30C

9773

SURVEY NARRATIVE TO COMPLY WITH O.R.S. 209.250

SURVEY FOR: Colonial Bank
P. O. Box 710
Merlin, Oregon 97532

SURVEY BY: Jerry R. Swanson, P.L.S.
P. O. Box 4387
Medford, Oregon 97501

SURVEY LOCATION:
Located in the Southeast (SE $\frac{1}{4}$) of the Southwest Quarter (SW $\frac{1}{4}$) of Section 30, T. 36 S., R. 4 W., W.M.

PURPOSE OF SURVEY:
To locate the section line between Sections 30 and 31 to determine location of existing roadway and bridge across Savage Creek and prepare an easement description of same for access to properties lying on the Westerly side of Savage Creek.

EQUIPMENT: Kern Kla theodolite (twenty-second), a Leitz Red Mini and an HP-3805 E.D.M.

SURVEY CONTROL:
The Quarter Section Corner common to Sections 30 and 31, a brass cap iron pipe located on the Northerly fill slope of a re-constructed road, and two BTs; the Southwest Corner of Section 30 is a newly monumented corner, being a 5/8" iron rebar with a yellow plastic cap marked 'Jackson County C.S.' and four BT's. Both corners were tied by traverse and the section line in the area of the easement roadway and bridge location was monumented as shown and described on the map.

DATE: Monuments were set September 17, 1983.

BASIS OF BEARING:
Basis of bearing was a solar observation taken on the approximate section line and Savage Creek Road crossing.

September 20, 1983

Jerry R. Swanson, P.L.S. 760

