

6526

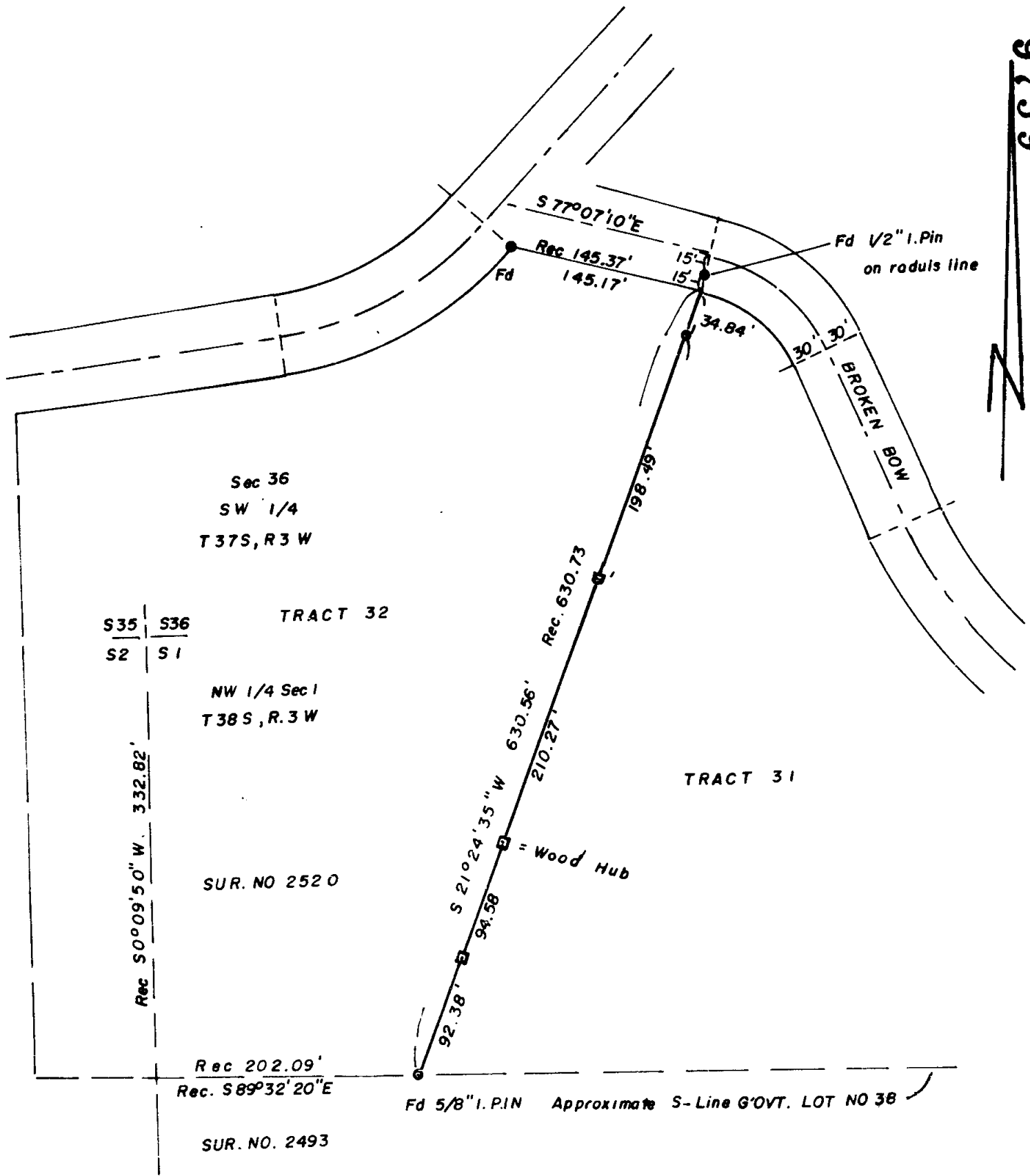

**SURVEY RETRACEMENT TRACT LINE 31 & 32
FOR: L' MARIE F. DRAKE
63-17**

BY: EDWARD A. MC GINTY
P.O. BOX 1531
MEDFORD, OREGON
AUG. 18, 1983

SCALE 1" = 100'
O = 5/8" I. PIN
□ = Wood Hub

6526

**** RECEIVED ****
Date 10/18/83 By SK
This survey consists of:
+ sheet(s) Map
+ page(s) Narrative
**JACKSON COUNTY
SURVEYOR**

**REGISTERED
PROFESSIONAL
LAND SURVEYOR**
Edward A. McGinty
**OREGON
JULY 20, 1993
EDWARD A. MCGINTY
3011**

65-201-1-11-11-11-11

SURVEY NARRATIVE

Retracement Survey:

Survey for: L'Marie Drake 63-17
86 Browken Bow Drive
Jacksonville, Or 97530

Survey by: Edward A. McGinty, R.S.
205 West Ninth St.
Medford, Or 97501
August, 1983

Location: NW 1/4 Sec. 1, T38S, R3W, and SW 1/4 of Sec. 36,
T37S, R3W, Broken Bow Drive

Basis of Bearing: Record S.21°24'35"W.

Precedence of Survey:

Purpose

At request of client, located the title boundary line between, Tracts 31 and 32. She indicated she may construct a fence on this line.

There is an existing fence (not shown) beginning about 37 feet southerly of the northerly corner and running southerly for approx. 200 ft. to a point 5 ft. east of the title line. The status of this fence is unknown to me. Beyond is a barb fence running at random southwesterly for a ways then turns westerly.

Traverse points set being 5/8 in. x 24 in. iron pins and 2 in. x 2 in. wood hubs set flush with the surface.

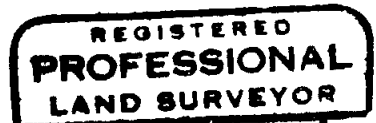
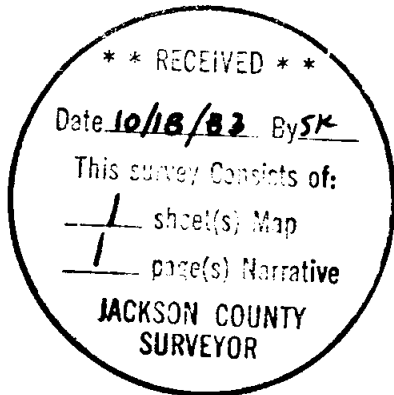

Edward A. McGinty
OREGON
JULY 10, 1953
EDWARD A. MCGINTY
301