

9758

SURVEY IN S.1/2 Sec.5, T.35S., R.1W., WM.

For: Dave Boulton  
78-36

BY: EDWARD A. MC GINTY  
PO. BOX 1531  
MEDFORD, OREG  
AUGUST 18, 1983

SCALE 1" = 100'  
(1) Co. Rd D. 5/8" Re-Bar Fd.  
(2) Fd. nail  
(3) Traverse PT. 1/2" Pipe set  
ϕ = 5/8 x 24" Re-Bar set

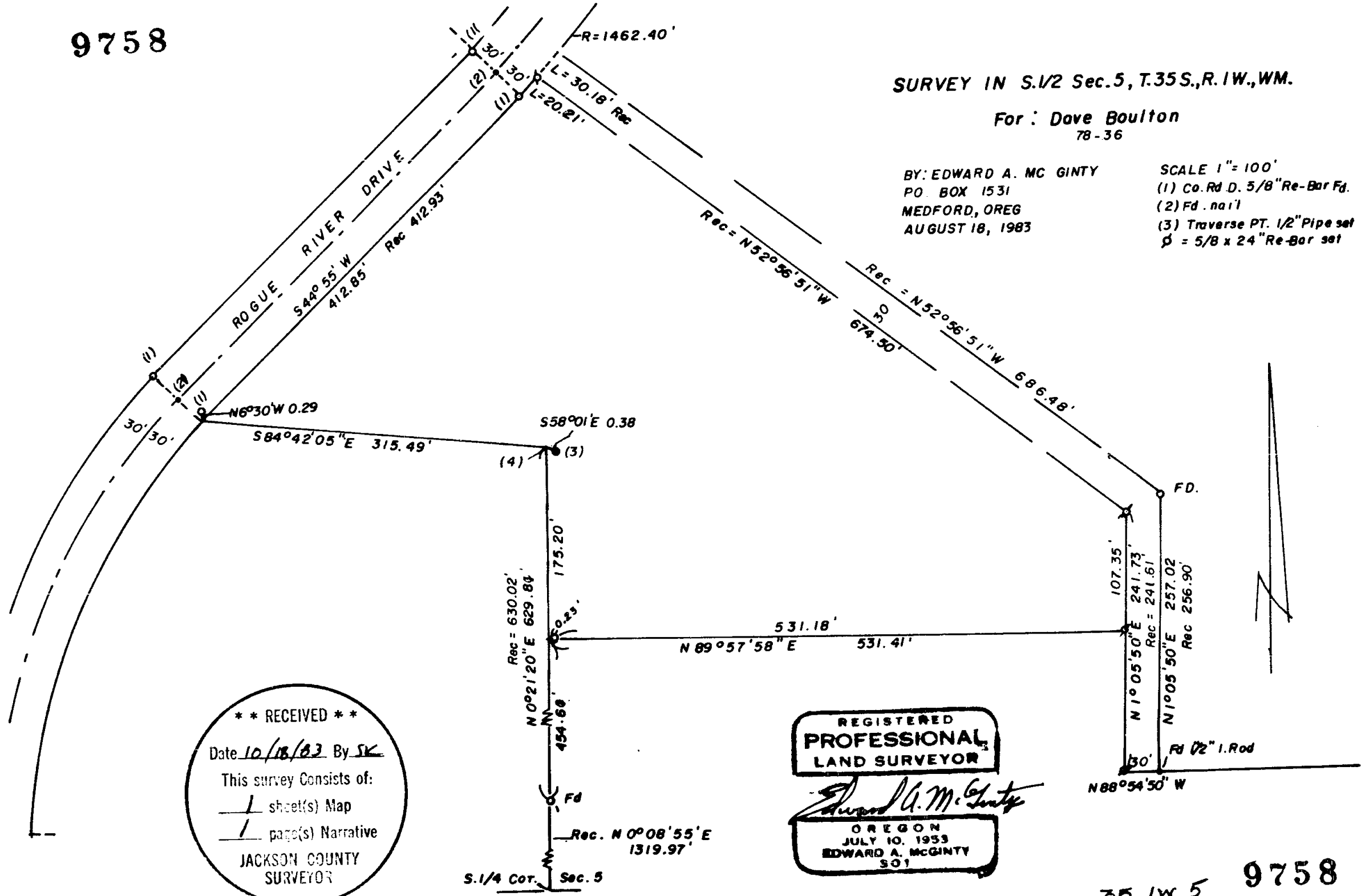

**\*\* RECEIVED \*\***  
 Date 10/18/83 By SK  
 This survey Consists of:  
 - 1 sheet(s) Map  
 - 1 page(s) Narrative  
 JACKSON COUNTY  
 SURVEYOR

REGISTERED  
 PROFESSIONAL  
 LAND SURVEYOR

*Edward A. McGinty*  
 OREGON  
 JULY 10, 1953  
 EDWARD A. MCGINTY  
 301

S.1/4 Cor. Sec. 5

35 1W 5 9758

9758

SURVEY NO. \_\_\_\_\_

SURVEY NARRATIVE

Survey for: Dave Boulton 78-36  
2000 Rogue River Drive  
Eagle Point, Or 97524

Survey by: Edward A. McGinty, R.S.  
205 West Ninth St.  
Medford, Or 97501  
August, 1983

Basis of Bearing: Center line of Rogue River Drive, N.44°55'W.

Location: S.1/2 of Sec. 5, T.35 S., R1 W., WM. (Rogue River Drive)

Precedence of Survey:

Purpose: to survey an East - West division line of a proposed 5 acre tract.

Found 5/8 in. rebar that was set by Jackson Co. Public Works Dept. The "location" of these monuments found may not be identical to the location shown on a previous survey by this office. It is apparent one monument has been disturbed by grading.

- (2) Found nail on the center line being opposite a 1 in. iron pin on the North westerly right of way.
- (3) Set 1/2 in. x 15 in. iron pipe as a traverse point.
- (4) A computed position of a previous location of an 1/2 in. pipe

Some of the previous existing monuments found can be identified on Survey No.'s 1225; 1590; and 3744.

Iron pins set being 5/8 in. diam. by 24 in. long with plastic cap mkd. McGinty 301.

