

9752

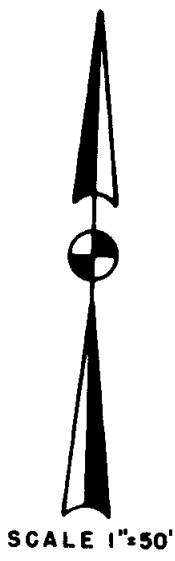

- MONUMENT FOUND
  - SET 5/8" X 24" REBAR WITH YELLOW PLASTIC CAP MKD 'PLS 760' FLUSH
  - ( ) PLAT RECORD
- Q.R.J.C.O. OFFICIAL RECORD JACKSON CO. ORE.  
SEE PLAT BOOK 10, PG. 47, Q.R.J.C.O. FOR CASCADE VILLAGE UNIT NO. 3

BLOCK 9

GLADSTONE AVENUE

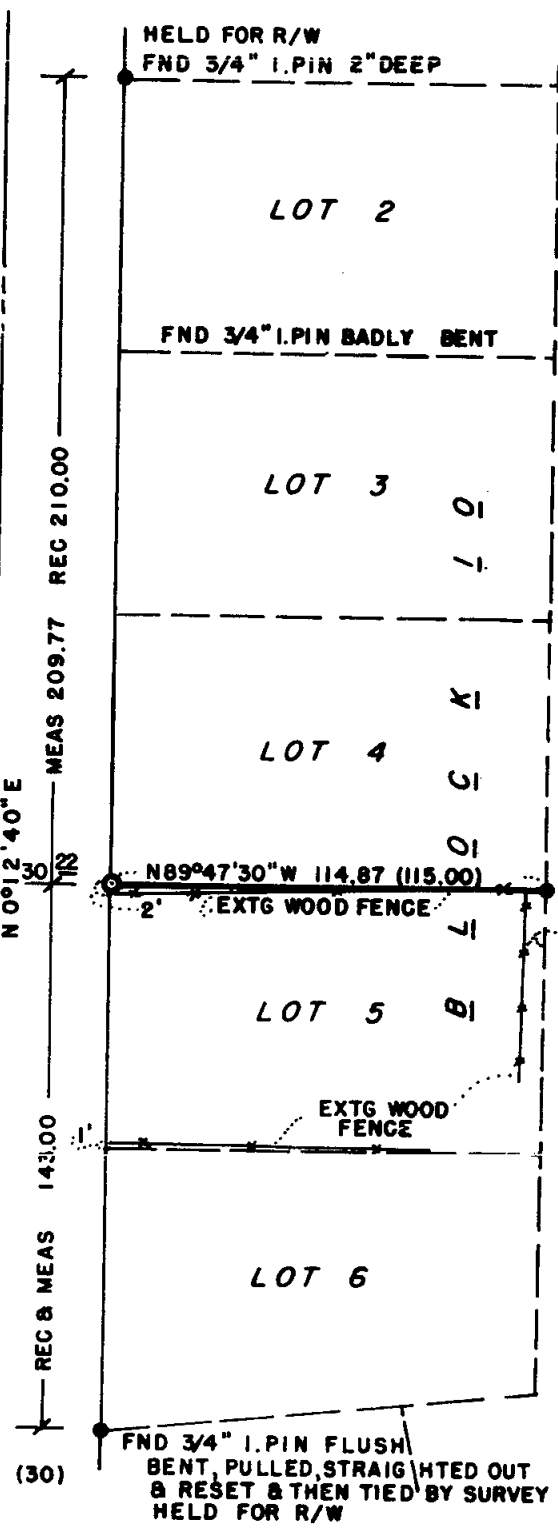

### MAP OF SURVEY

FOR  
**BELA MOLNAR**  
 LOCATED IN  
**BLOCK 10, CASCADE VILLAGE**  
**UNIT NO. 3**  
**JACKSON COUNTY, OREGON**

OCTOBER 1983

JRS

REGISTERED  
 PROFESSIONAL  
 LAND SURVEYOR

*Jerry R. Swanson*  
 OREGON  
 JULY 9, 1986  
**JERRY R. SWANSON**  
 760

\* \* RECEIVED \* \*

Date: 10/17/83 By: JK

This survey consists of:  
 sheet(s) Map  
 page(s) Narrative

JACKSON COUNTY  
 SURVEYOR

83-11

3/6 1w 20 AD

9752

SURVEY NARRATIVE TO COMPLY WITH O.R.S. 209.250

SURVEY FOR: Bela Molnar  
7710 Gladstone Avenue  
White City, Oregon 97503

SURVEY BY: Jerry R. Swanson, P.L.S.  
P. O. Box 4387  
Medford, Oregon 97501

LOCATION: Property line between Lots 4 and 5, Block 10, Cascade Village  
Subdivision, Unit No. 3, Jackson County, Oregon

PURPOSE OF SURVEY:  
To locate the lot line for ascertaining the location of  
the clients fence and the storage of wood and miscellansous  
planting along the Northerly side of the fence belonging to  
the owner of Lot 4, Block 10.

SURVEY PROCEDURES:  
After a careful search for the lot corners set by the surveyor  
of the plat, and examination of the evidence found, used the  
pins stated as controlling corners on the map of survey and  
set the pin on Gladstone Avenue right-of-way as shown.

EQUIPMENT: A Kern Kla twenty-second theodolite and a Leitz Red Mini E.D.M.

BASIS OF BEARING:  
Brass cap iron monuments (pipes?) set in the centerline of  
Antelope Road as shown on the map of survey; note, Jackson  
County Public Works has paved over the monument near the  
centerline of Division and Antelope.

DATE OF SURVEY: The monument shown was set October 6, 1983.

October 12, 1983

Jerry R. Swanson, PLS

REGISTERED  
PROFESSIONAL  
LAND SURVEYOR

*JRS*  
OREGON  
JULY 9, 1906  
JERRY R. SWANSON  
760

\*\* RECEIVED \*\*  
Date 10/17/83 By SK  
This survey Consists of:  
1 sheet(s) Map  
1 page(s) Narrative  
JACKSON COUNTY  
SURVEYOR