

27426

Map of Survey

for

Mr. Harvey Benson

LOCATED IN THE NORTHWEST QUARTER OF SECTION 28,
TOWNSHIP 39 SOUTH, RANGE 2 WEST OF THE WILLA-
METTE MERIDIAN, JACKSON COUNTY, OREGON.

BASIS OF BEARING: Filed survey no. 9575

○ Found 5/8" iron pin

● Set 5/8" x 24" iron pin w/a yellow plastic
cap marked WEAVER L.S. 1679.

SCALE: 1" = 300'

DATE: September 15, 1983

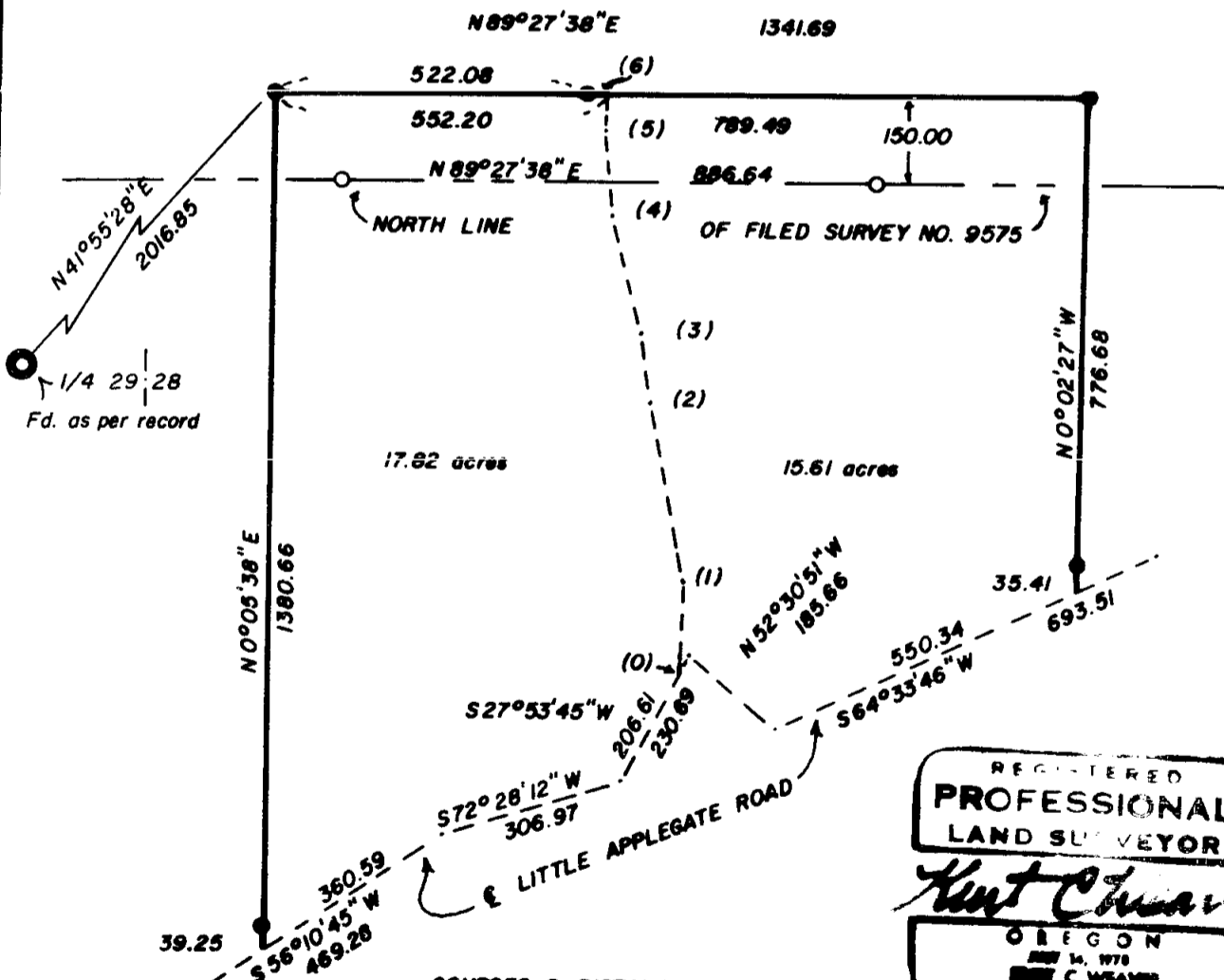

REGISTERED
PROFESSIONAL
LAND SURVEYOR

Kurt Weaver
OREGON
JAN 14, 1978
KURT C. WEAVER
1679

COURSES & DISTANCES

- (0) N 0° 36' 10" E 148.24
- (1) N 12° 02' 24" W 298.78
- (2) N 6° 32' 30" W 117.80
- (3) N 15° 52' 38" W 198.63
- (4) N 4° 37' 35" W 140.07
- (5) N 4° 37' 35" E 62.33

**** RECEIVED ****
 Date 10/5/83 By SK
 This survey consists of:
1 sheet(s) Map
1 page(s) Narrative
 JACKSON COUNTY
 SURVEYOR

27426

Survey No. 9747

SURVEY NARRATIVE TO COMPLY WITH O.R.S. 209.250.

Survey for: Mr. Harvey Benson
21280 Canyon View Drive
Saratoga, California 95070

Location: Located in the northwest quarter of Section
28, Township 39 South, Range 2 West of the
Willamette Meridian, Jackson County, Oregon.

Purpose: To monument a parcel of land as directed
by the client's representative.

Procedure: Utilizing field and office information
acquired while performing filed survey no.
9575 I positioned the monuments as shown
on the accompanying map. Filed survey
no. 9575 was used for the basis of bearing.

Surveyed by: Flatebo, Weaver & Assoc., Inc.
P.O. Box 900
Jacksonville, Oregon 97530

Date: September 15, 1983

