

**MAP of SURVEY**  
 Located in the northwest and the northeast quarters  
 of Section 4, Township 39 South, Range 2 West of  
 the Willamette Meridian, Jackson County, Oregon.  
 for  
**JOHN & LIZ HENDERSON**

BASIS OF BEARING: Solar observation  
 MONUMENTS: Found as shown  
 BARBED WIRE FENCE = -x-x-x-  
 CYCLONE FENCE = -o-o-o-  
 SCALE: 1 inch = 50 feet  
 DATE: September 1 through 6, 1983

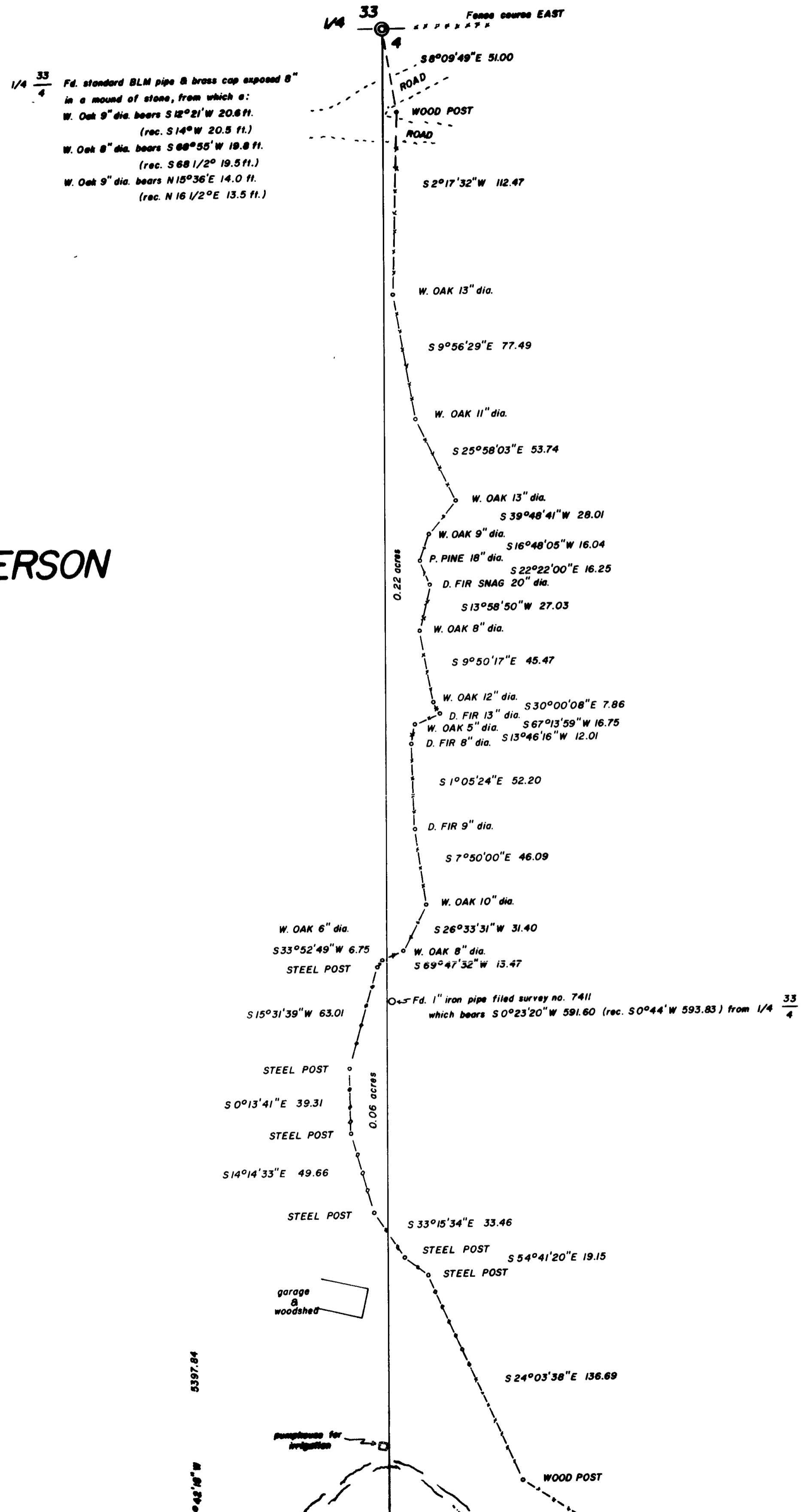

Survey No. 9746

SURVEY NARRATIVE TO COMPLY WITH O.R.S. 209.250.

Survey for: John & Liz Henderson  
6785 Sterling Creek Road  
Jacksonville, Oregon 97530

Location: Located in the northwest and the northeast quarters of Section 4, Township 39 South, Range 2 West of the Willamette Meridian, Jackson County, Oregon.

Purpose: The purpose of this survey was to physically locate an existing fence line that is the line of occupation between the Henderson property and the adjoiner to the east.

Procedure: The north and south quarter corners of said Section 4 were incorporated in a closed traverse. These corners were surveyed through in order to locate the north-south center-line of Section 4. The fence line was surveyed from this closed traverse. The fence is predominantly 5 strands of barbed wire, meandering from tree to tree. Portions of the fence have been replaced with cyclone fencing. According to Mr. Henderson the cyclone fencing was placed in the same position as the barbed wire fence. The barbed wire portion is generally in good repair.

The angle points in the fence were carefully tied from the traverse points to insure accurate dimensions along the sinuosities thereof.

Also tied in this survey were two monuments set by Robert Mason, P.L.S. in a survey for Sheila F. Jenkins. The reference trees to an axle set by C.Z. Boyden in 1935 were also tied. This axle marked the center north 1/16 corner (southeast corner of government lot 3) of Section 4. The axle was not recovered during this survey, and it is suspected to have been removed.

The bearing of this survey was based on a solar observation.

Surveyed by: Flatebo, Weaver & Assoc., Inc.  
P.O. Box 900  
Jacksonville, Oregon 97530

Date: September 1 through 6, 1983

REGISTERED  
PROFESSIONAL  
LAND SURVEYOR

*Kurt C. Weaver*  
OREGON  
JULY 14, 1978  
KURT C. WEAVER  
1679

10/5/83 By SK  
This survey consists of:  
1 sheet(s) Map  
1 page(s) Narrative  
JACKSON COUNTY  
84198107

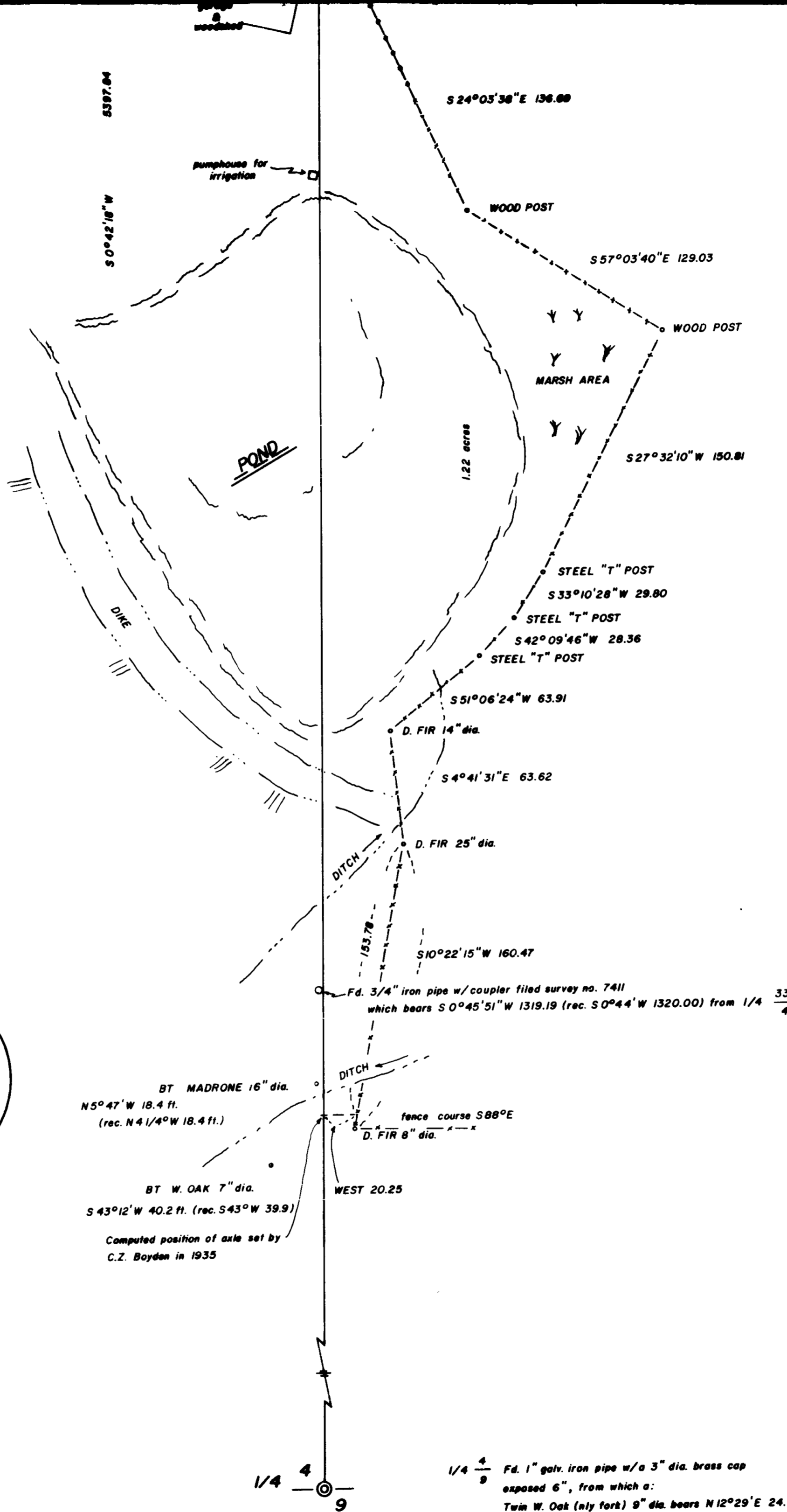

Surveyed by: FLATEBO, WEAVER & ASSOC., INC.  
P.O. BOX 900  
JACKSONVILLE, OREGON 97530



**\*\* RECEIVED \*\***  
Date 10/5/83 By JK  
This survey consists of:  
1 sheet(s) Map  
1 page(s) Narrative  
JACKSON COUNTY  
SURVEYOR

BT MADRONE 16" dia.  
N5°47'W 18.4 ft.  
(rec. N 4 1/4° W 18.4 ft.)  
  
BT W. OAK 7" dia.  
S 43°12'W 40.2 ft. (rec. S 43°W 39.9)  
Computed position of axle set by  
C.Z. Boyden in 1935

1/4 4  
9

1/4 4/9 Fd. 1" galv. iron pipe w/a 3" dia. brass cap  
exposed 6", from which a:  
Twin W. Oak (nly fork) 9" dia. bears N 12° 29' E 24.0 ft.  
(rec. N 13° E 24.15 ft.)  
W. Oak 14" dia. bears S 19° 09' W 45.2 ft.  
(rec. S 20° W 45.31 ft.)