

MAP OF SURVEY
 LOCATED IN
 SECTION 17, T.36S., R.1W., W.M.
 JACKSON COUNTY, OREGON
 FOR
DOUGLAS F. GORDENIER

9742

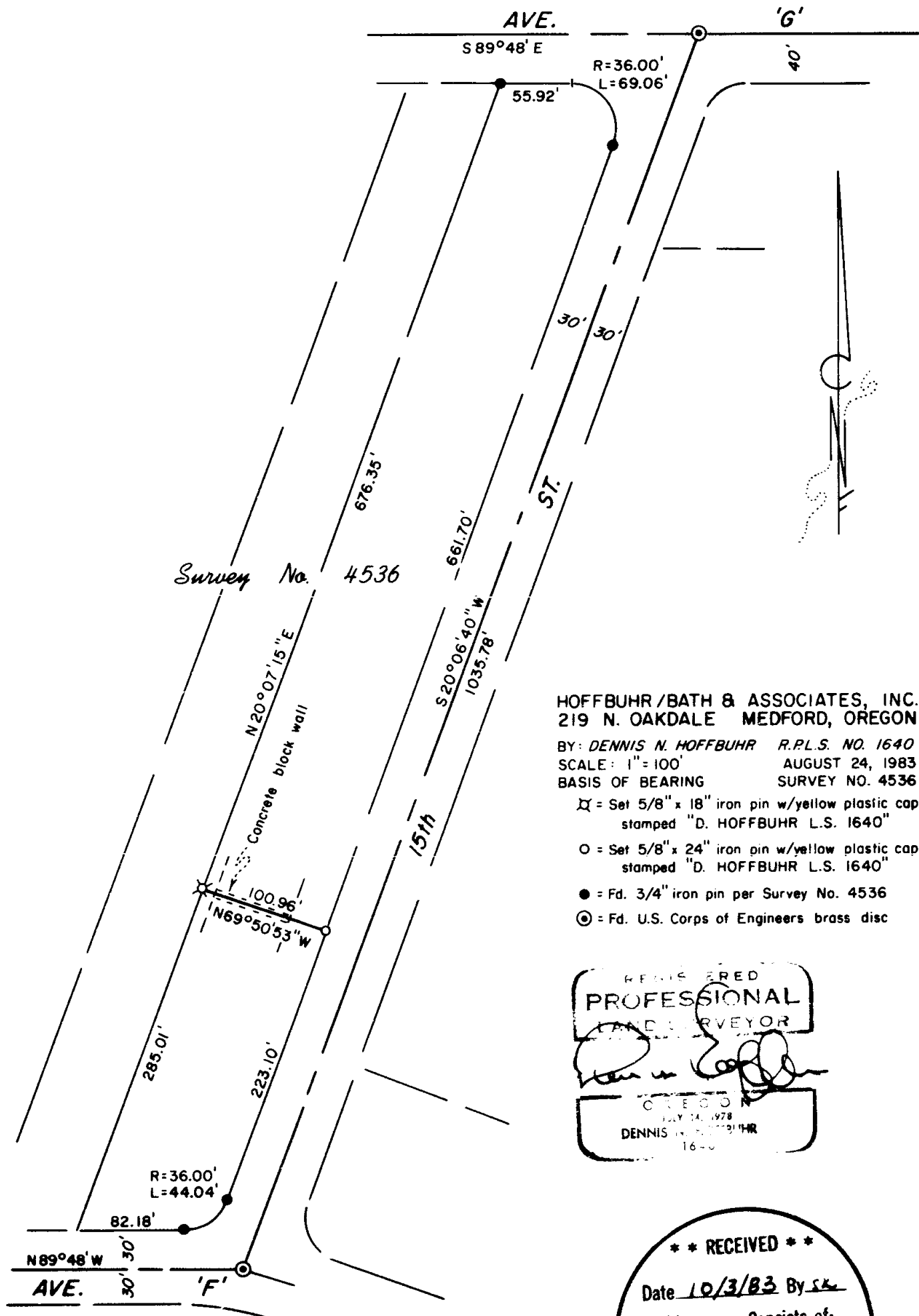

HOFFBUHR/BATH & ASSOCIATES, INC.
 219 N. OAKDALE MEDFORD, OREGON
 BY: DENNIS N. HOFFBUHR R.P.L.S. NO. 1640
 SCALE: 1" = 100' AUGUST 24, 1983
 BASIS OF BEARING SURVEY NO. 4536

- ⊠ = Set 5/8" x 18" iron pin w/yellow plastic cap stamped "D. HOFFBUHR L.S. 1640"
- = Set 5/8" x 24" iron pin w/yellow plastic cap stamped "D. HOFFBUHR L.S. 1640"
- = Fd. 3/4" iron pin per Survey No. 4536
- ⊙ = Fd. U.S. Corps of Engineers brass disc

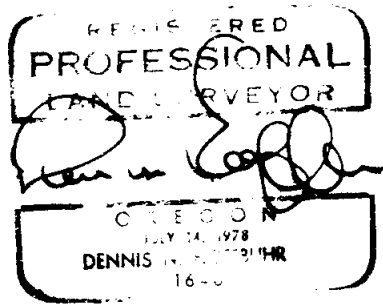

** RECEIVED **
 Date 10/3/83 By SK
 This survey consists of:
1 sheet(s) Map
1 page(s) Narrative
 JACKSON COUNTY
 OREGON

9742

36 1W 17C

SURVEY NO. 9742

SURVEY NARRATIVE TO COMPLY WITH PARAGRAPH 209.250
OREGON REVISED STATUTES

SURVEY FOR: Douglas F. Gordenier
3736 Princeton Way
Medford, Oregon 97504

LOCATION: Section 17, Township 36 South, Range 1 West,
Willamette Meridian, Jackson County, Oregon

PURPOSE: To survey and monument a property line through
the center of the concrete block wall as shown
on the attached map of survey

PROCEDURE: Using control monuments from Survey No. 4536, I
established the Westerly right of way line of 15th Street and set
monuments as shown on the attached map of survey.

August 24, 1983

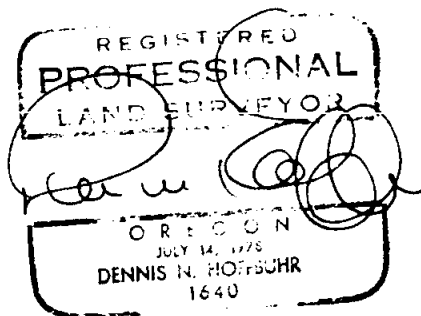
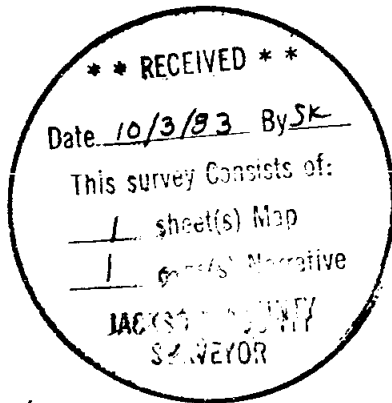

Dennis N. Hoffbuhr
Hoffbuhr/Bath & Associates, Inc.
219 North Oakdale
Medford, Oregon 97501