

1/4 CORNER
FD. 1 1/2" PIPE

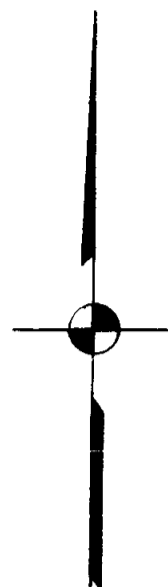
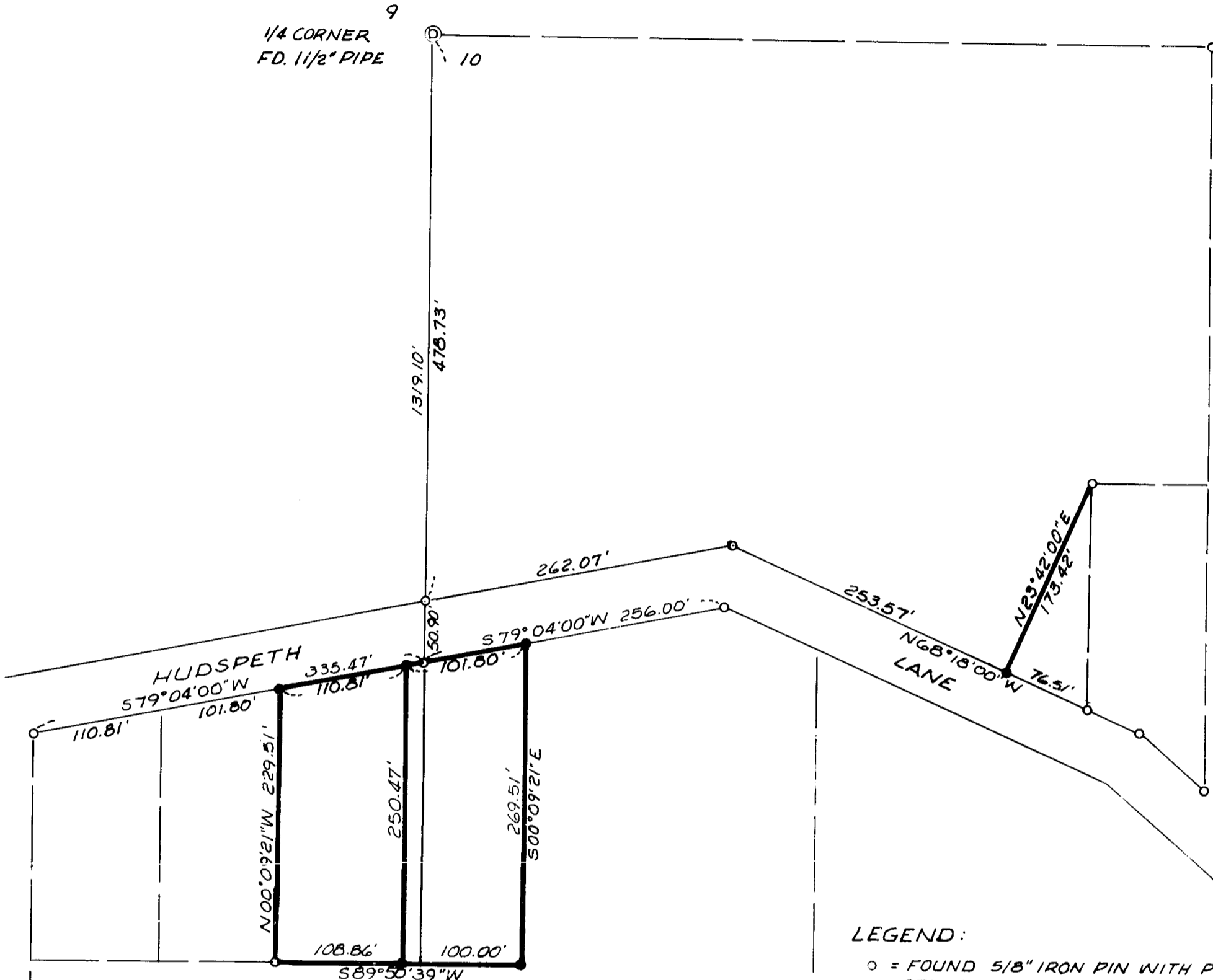

LEGEND:

- = FOUND 5/8" IRON PIN WITH PLASTIC CAP STAMPED FRIAR PLS 961
 - = SET 5/8" IRON PIN WITH PLASTIC CAP STAMPED FRIAR PLS 961
- BASIS OF BEARING: SURVEY NO. 8796

SURVEY NO. 8796

MAP OF SURVEY
FOR
RUTH WINETEER

LOCATED IN THE S.E. 1/4 OF SECTION 9 AND
THE S.W. 1/4 OF SECTION 10, T. 34 S., R. 1 W.,
W.M.
JACKSON COUNTY OREGON
SCALE: 1" = 100' 1983
PREPARED BY: FRIAR, MOFFIT & ASSOCIATES

REGISTERED
PROFESSIONAL
LAND SURVEYOR

Larry J. Friar
OREGON
JULY 16, 1971
LARRY J. FRIAR
961

** RECEIVED **
 Date 9/28/83 By SK
 This survey consists of:
1 sheet(s) Map
1 page(s) Narrative
 JACKSON COUNTY
 SURVEYOR

SURVEY NO. 9737

SURVEY NARRATIVE TO COMPLY WITH ORS.209.250.

SURVEY FOR: RUTH V. WINETEER
P. O. BOX 271
MEDFORD, OR. 97501

LOCATION: S. E. ONE-QUARTER (1/4) OF SECTION 9 AND S. W.
ONE-QUARTER OF SECTION 10, TOWNSHIP 34 SOUTH,
RANGE 1 WEST, WILLAMETTE MERIDIAN, JACKSON
COUNTY, OREGON.

PURPOSE: TO MONUMENT TWO PARCELS OF LAND AS SHOWN ON THE
ANNEXED MAP.

PROCEDURE: SET MONUMENTS AS SHOWN BASED ON CONTROL
ESTABLISHED BY SURVEY NO. 8796, BY THIS
OFFICE.

DATE: SEPTEMBER 27, 1983

REGISTERED
PROFESSIONAL
LAND SURVEYOR

Larry J. Friar
OREGON
JULY 16, 1971
LARRY J. FRIAR
961

