

KING CENTER SUBDIVISION  
UNIT NO. 1  
POSTMONUMENTATION MAP

LOCATED IN  
N.E. 1/4 of SEC. 7, T.37S., R.1W., W.M.  
CITY OF MEDFORD, JACKSON COUNTY, OREGON

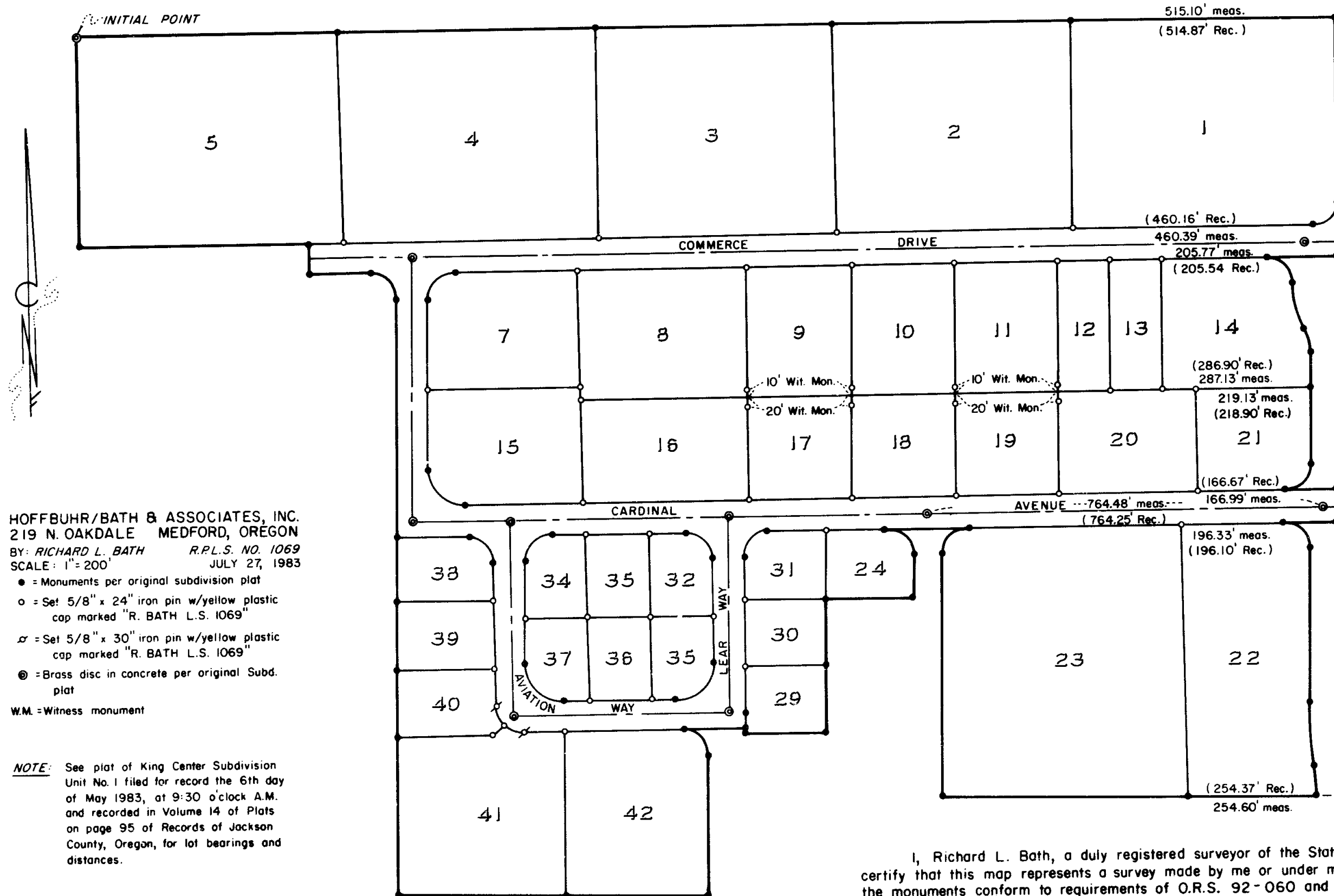

HOFFBUHR/BATH & ASSOCIATES, INC.  
219 N. OAKDALE MEDFORD, OREGON  
BY: RICHARD L. BATH R.P.L.S. NO. 1069  
SCALE: 1" = 200' JULY 27, 1983

- = Monuments per original subdivision plat
  - = Set 5/8" x 24" iron pin w/yellow plastic cap marked "R. BATH L.S. 1069"
  - ⊙ = Set 5/8" x 30" iron pin w/yellow plastic cap marked "R. BATH L.S. 1069"
  - ⊗ = Brass disc in concrete per original Subd. plat
- W.M. = Witness monument

NOTE: See plat of King Center Subdivision Unit No. 1 filed for record the 6th day of May 1983, at 9:30 o'clock A.M. and recorded in Volume 14 of Plats on page 95 of Records of Jackson County, Oregon, for lot bearings and distances.

I, Richard L. Bath, a duly registered surveyor of the State of Oregon, do hereby certify that this map represents a survey made by me or under my direction, and that the monuments conform to requirements of O.R.S. 92-060 and to the locations as shown on the original plat of King Center Subdivision Unit No. 1.

Examined and approved this 24<sup>th</sup> day of August, 1983.

*Richard L. Bath*  
City Surveyor

Filed for record this 13<sup>th</sup> day of September, 1983, at 1:06 o'clock P..M. and recorded in the Official Records of Jackson County, Oregon.

*Matthew S. Beckett*  
County Clerk

*Ruby A. Foling*  
Deputy

REGISTERED  
PROFESSIONAL  
LAND SURVEYOR

*Richard L. Bath*  
OREGON  
JULY 30, 1976  
RICHARD L. BATH  
No. 1069