

9726

SURVEY for John LaFleur

Located in Lot 2, Block 4, CLYMER HEIGHTS SUBDIVISION
N.E. 1/4, Sec. 3, T.38S., R. 2 W., W.M.

Jackson County, Oregon

July 5, 1983

**** RECEIVED ****
 Date 9/8/83 By SK
 This survey consists of:
 / sheet(s) Map
 / page(s) Narrative
 JACKSON COUNTY
 SURVEYOR

Legend

- Monument found
- 5/8" x 30' l. pin set with plastic cap stamped L.S. 505

BASIS OF BEARINGS: Survey No. 3463

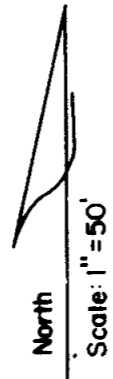

LOT 2
T.L. 1600

BLOCK 4
T.L. 1500

HYACINTH

AVENUE

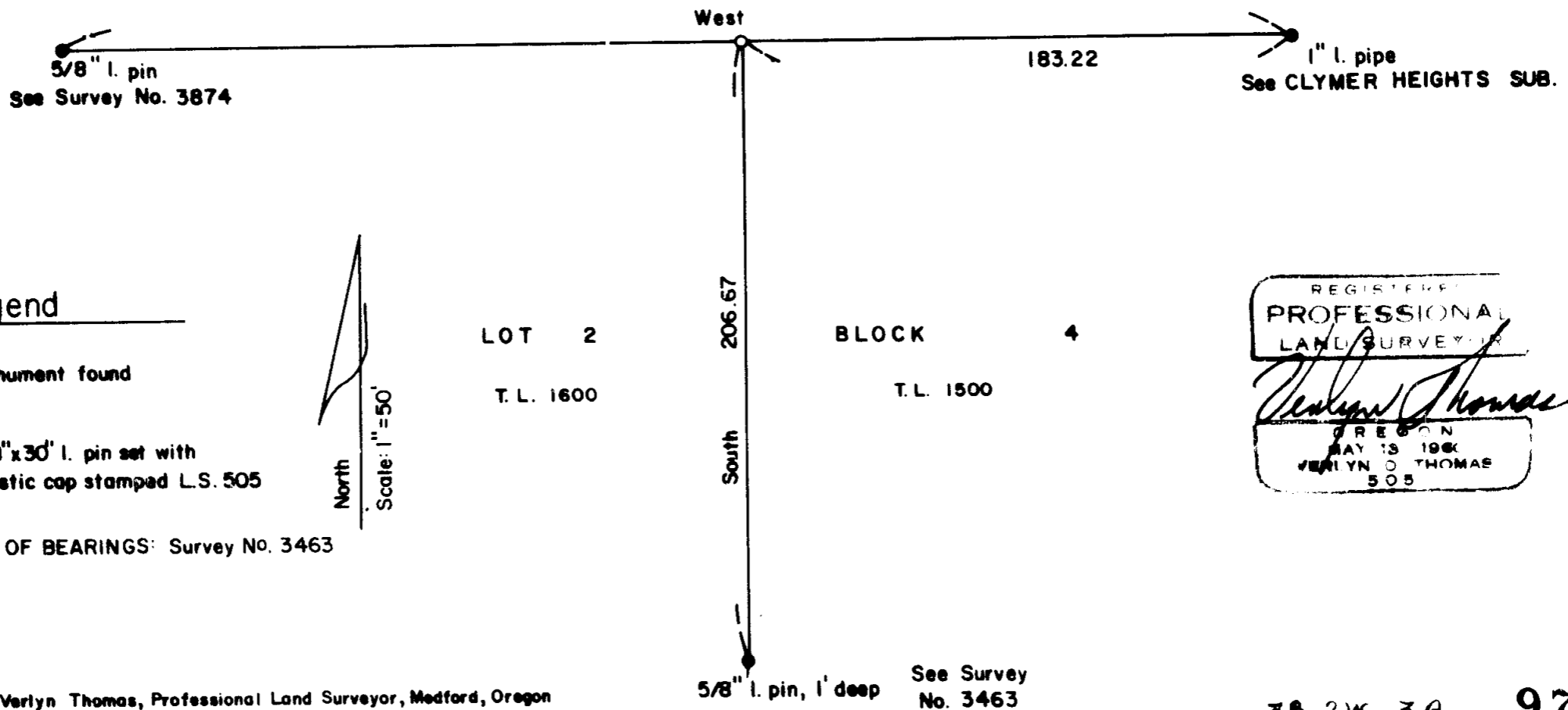

REGISTERED
 PROFESSIONAL
 LAND SURVEYOR
Verlyn Thomas
 OREGON
 MAY 13 1984
 VERLYN O THOMAS
 505

Survey by Verlyn Thomas, Professional Land Surveyor, Medford, Oregon

See Survey
No. 3463

38 2W 3A

9726

SURVEY NO. 19726

SURVEY NARRATIVE TO COMPLY WITH O.R.S. 209.250

For: John La Fleur
3337 Hyacinth Avenue
Medford, Oregon

Purpose: To reestablish division line between Tax lots 1600 and 1500.

Procedure: The subject division line had previously been monumented by Survey No. 3463. The 5/8" iron pin set as a Witness Corner on said line was recovered one foot deep. The northerly monument was reestablished as shown on the accompanying plat.

Basis of Bearings: Survey No. 3463

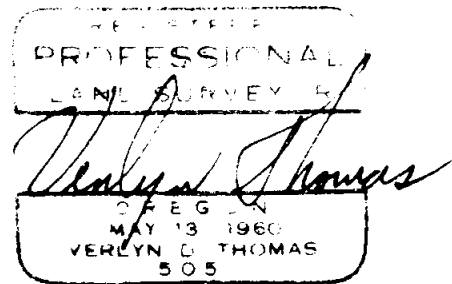

Verlyn Thomas,
Professional Land Surveyor
304 South Holly
Medford, OR 97501
(503)773-8866

