

Madrone 15" dia. Dead & Down brs. N 33°06'W 23.3 ft.
(rec. N 32°W 22.4 ft.)
P. Pine 36" dia. Dead & Down brs. N 34°37'E 20.5 ft.
(rec. N 35°E 20.7 ft.)
Madrone stub (live) 10" dia. brs. S 83°43'W 34.8 ft.
(rec. S 84°W 36.3 ft.)

Madrone 12" dia. brs. N 83°18'W 31.0 ft.
(rec. N 83°W 31.7 ft.)
Madrone 9" dia. brs. S 6°05'W 36.5 ft.
(rec. S 7°W 37.6 ft.)
D. Fir snag 19" dia. brs. S 26°45'E 11.2 ft.
(rec. S 25°E 10.6 ft.)

Mark the following trees:
White Fir 9" dia. brs. N 20°53'E 62.9 ft.
P. Pine 6" dia. brs. S 65°57'E 39.4 ft.
D. Fir 15" dia. brs. S 28°33'W 43.6 ft.
Madrone 6" dia. brs. N 43°55'W 22.0 ft.

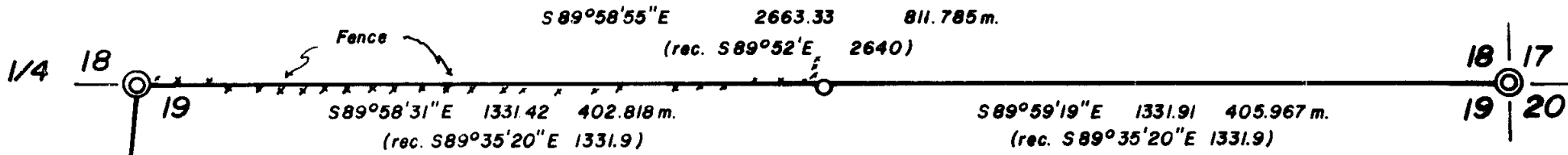

Fd. 3/4" G.I.P.
0.15 South of line

U.S.

MAP OF SURVEY

LOCATED IN SECTION 19, TOWNSHIP 39 SOUTH,
RANGE 1 EAST OF THE WILLAMETTE MERIDIAN,
JACKSON COUNTY, OREGON.

FOR

THE U.S. FOREST SERVICE

REF. CONTRACT NO. 43-04N7-3-835

BASIS OF BEARING: SOLAR OBSERVATION
© FOUND STANDARD B.L.M. MONUMENT
SCALE: 1 inch = 300 feet
1 meter = 3.280833333 feet
REF. FIELDBOOK I of I REEDER II CADASTRAL SURVEY
CONTRACT NO. 43-04N7-3-835
DATE: SURVEY BEGAN AUGUST 4, 1983
AND COMPLETED AUGUST 16, 1983

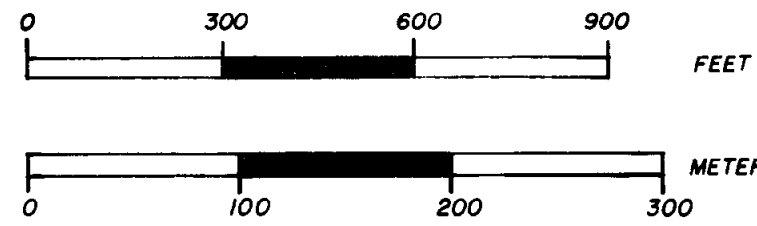

PROCEDURE:

ALL CONTROLLING CORNERS WERE INCORPORATED IN A SERIES OF CLOSED TRAVERSES.
OFFSETS WERE COMPUTED TO THE TRUE LINE AND THE LINES WERE MARKED AND POSTED.

HISTORY:

SECTION 19 WAS ORIGINALLY SURVEYED BY ORMOND FLETCHER IN 1896 UNDER CONTRACT NO. 663. THE NORTHEAST CORNER OF SECTION 19 WAS ORIGINALLY SET BY MCKENZIE AND ECKELSON IN 1879 UNDER CONTRACT NO. 328. THE NORTH LINE WAS SURVEYED BY MARK BOYDEN IN 1958, REF. FILED SURVEY NO. 1493, AT WHICH TIME HE REMONUMENTED THE NORTH 1/4 CORNER AND THE NORTHEAST CORNER, AS WELL AS SETTING THE EAST 1/16 CORNER. THE NORTH 1/4 CORNER AND THE NORTHEAST SECTION CORNER WERE REMONUMENTED BY THE B.L.M. IN 1967 AND 1960 RESPECTFULLY. THE SOUTH 1/4 CORNER WAS REMONUMENTED BY THE B.L.M. IN 1976, IT HAD BEEN PERPETUATED IN 1932 BY HUGH A. RITTER (USFS DISTRICT RANGER).

CONTRACT SURVEYOR'S CERTIFICATE:

I, KURT C. WEAVER, A REGISTERED PROFESSIONAL LAND SURVEYOR IN THE STATE OF OREGON, HEREBY CERTIFY THAT THIS PLAT AND THE NOTES HEREON, OR ATTACHED, ARE A CORRECT REPRESENTATION OF A SURVEY PERFORMED BY ME OR UNDER MY DIRECTION DURING AUGUST, 1983, AT THE REQUEST OF THE U.S.D.A. FOREST SERVICE, IN ACCORDANCE WITH THE STATUTES OF THE STATE OF OREGON AND WITH THE ARTICLES OF MY CONTRACT.

Kurt C. Weaver
KURT C. WEAVER,
REGISTERED PROFESSIONAL LAND SURVEYOR
OREGON LICENSE 1679

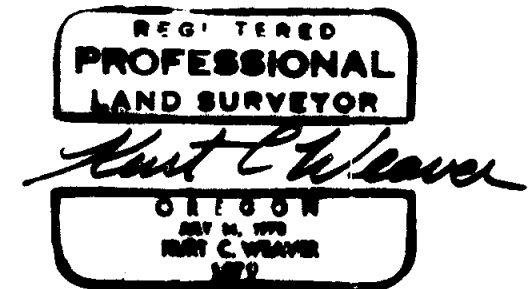

EXAMINED AND ACCEPTED FOR THE U.S. FOREST SERVICE
THIS 26th DAY OF AUGUST, 1983.

Randall M. Zanon C.O.R.

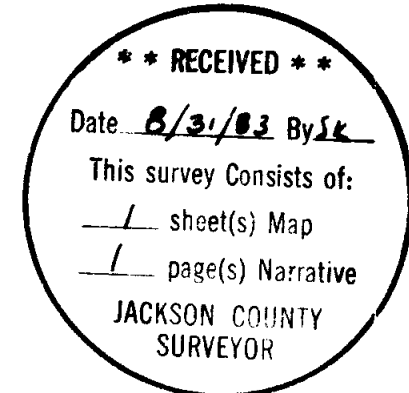

D. Fir 20" dia. brs. S 38°22'W 7.0 ft.
(rec. S 37 1/2°W 6.9 ft.)
W. Fir 19" dia. brs. N 80°45'W 28.9 ft.
(rec. N 81 1/2°W 28.4 ft.)
Fir Dead, Down & Rotted brs. N 16°27'W 11.9 ft.
(rec. N 19°W 11.2 ft.)

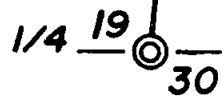

PVT.

U.S.

PVT.

9721

page 2

I mark the following trees, taking measurements to the center of tree at the lower blaze, in which I placed a brass washer stamped L.S. 1679:

W. Fir 9" dia. bears N 20°53' E 62.9 ft.

P. Pine 6" dia. bears S 65°57' E 39.4 ft.

D. Fir 15" dia. bears S 28°33' W 43.6 ft.

Madrone 6" dia. bears N 43°55' W 22.0 ft.

Bearing was based on a solar observation.

Surveyed by: Flatebo, Weaver & Assoc., Inc.
P.O. Box 900
Jacksonville, Oregon 97530

Date: August 4 through 16, 1983.

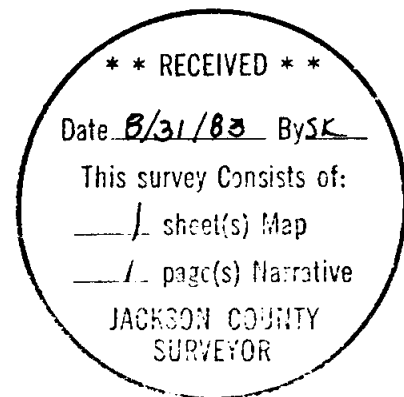

Survey No. 9721

SURVEY NARRATIVE TO COMPLY WITH O.R.S. 209.250.

Survey for: U.S.D.A. Forest Service
P.O. Box 520
Medford, Oregon 97501

Location: Located in Section 19, Township 39 South,
Range 1 East of the Willamette Meridian,
Jackson County, Oregon.

Purpose: To mark the North-South centerline and the
North line of the northeast quarter of
said Section 19.

Procedure: All controlling corners were incorporated
in a series of closed traverses. Offsets
were computed to the true line and the
lines were marked and posted.

The following monuments and accessories
were found:

1/4 19, I found a standard BLM pipe and
30
brass cap exposed 6 inches, from which a:

D. Fir 20" dia. bears S 38°22' W 7.0 ft.
(rec. S 37 1/2° W 6.9 ft.)

W. Fir 19" dia. bears N 80°45' W 28.9 ft.
(rec. N 81 1/2° W 28.4 ft.)

Fir, dead & down & rotted bears N 16°27' W 11.9 ft.
(rec. N 19° W 11.2 ft.)

1/4 18, I found a standard BLM pipe and
19
brass cap exposed 4 inches from which a:

Madrone 12" dia. bears N 83°18' W 31.0 ft.
(rec. N 83° W 31.7 ft.)

Madrone 9" dia. bears S 6°05' W 36.5 ft.
(rec. S 7° W 37.6 ft.)

D. Fir snag 19" dia. bears S 26°45' E 11.2 ft.
(rec. S 25° E 10.6 ft.)

18 17, I found a standard BLM pipe and brass
19 20
cap exposed 3 inches in a mound of stone,
from which a:

Madrone 13" dia. dead & down bears N 33°06' W
23.3 ft. (rec. N 32° W 22.4 ft.)

P. Pine 36" dia. dead & down bears N 34°37' E
28.5 ft. (rec. N 35° E 29.7 ft.)

Madrone 10" dia. (a live stub) bears
S 83°43' W 34.8 ft. (rec S 84° W 36.3 ft.)