

9720

SECTION CORNER

Fd. brass disc on conc. pedestal - 1981 Cnty. re-estab

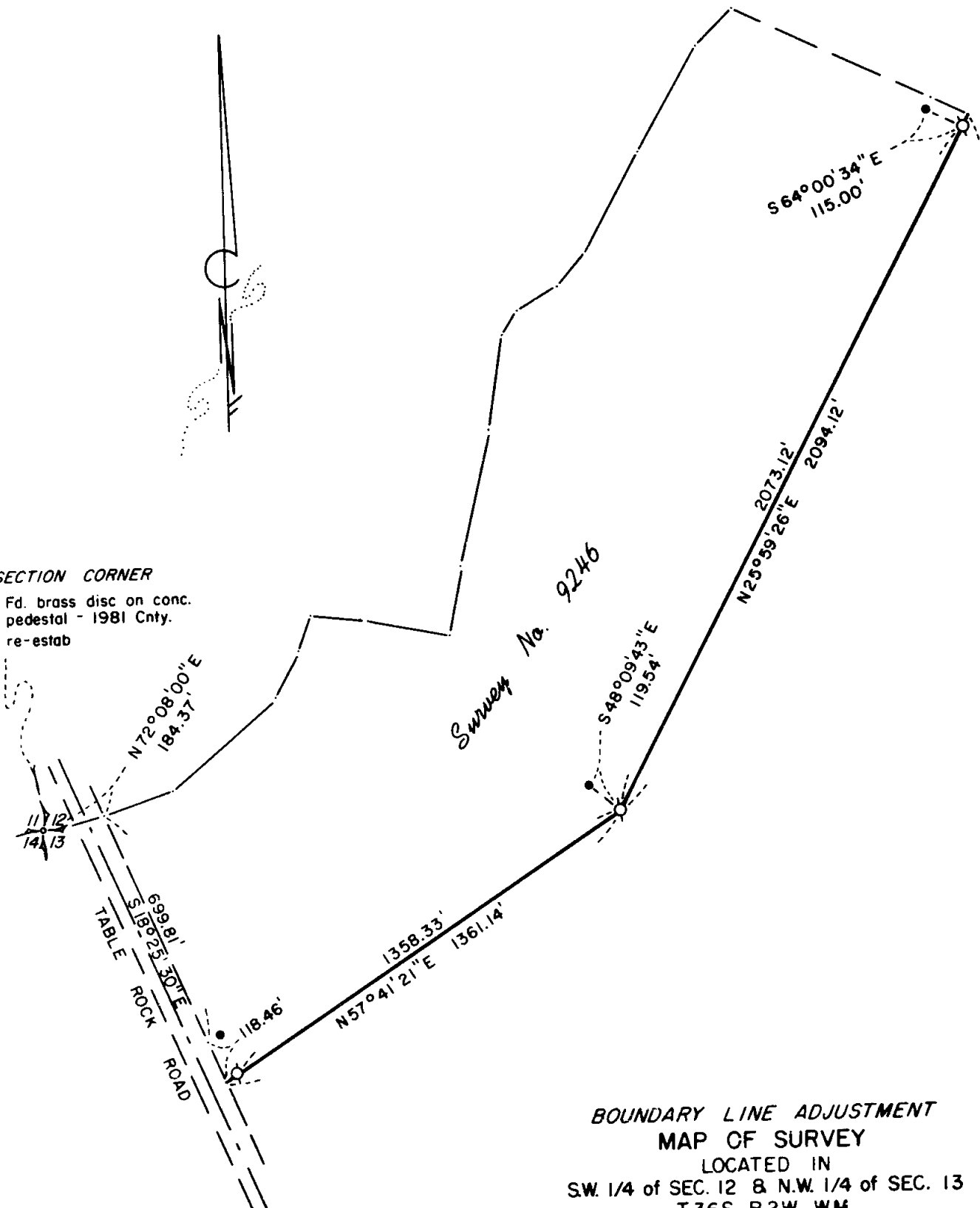

**BOUNDARY LINE ADJUSTMENT
MAP OF SURVEY**
 LOCATED IN
 SW 1/4 of SEC. 12 & N.W. 1/4 of SEC. 13
 T.36S., R.2W., W.M.
 JACKSON COUNTY, OREGON
 FOR
FRED OWEN, JR.

HOFFBUHR/BATH & ASSOCIATES, INC.
 219 N. OAKDALE MEDFORD, OREGON
 BY: RICHARD L. BATH R.P.L.S. NO. 1069
 SCALE: 1" = 400' AUGUST 19, 1983
 BASIS OF BEARING SURVEY NO. 9246

● = Fd. 5/8" iron pin per Survey No. 9246
 ○ = Set 5/8" x 24" iron pin w/plastic cap stamped "R. BATH L.S. 1069"

**** RECEIVED ****
 Date 8/31/83 By JK
 This survey consists of:
1 sheet(s) Map
1 page(s) Narrative
 JACKSON COUNTY
 SURVEYOR

REGISTERED
**PROFESSIONAL
 LAND SURVEYOR**

Richard L. Bath

OREGON
 JULY 30, 1976
 RICHARD L. BATH
 No. 1069

9720

36 2W 12 & 13

SURVEY NO. 9720

SURVEY NARRATIVE TO COMPLY WITH PARAGRAPH 209.250
OREGON REVISED STATUTES

SURVEY FOR: Fred Owen, Jr.
Medford Ready-Mix
3400 Crater Lake Highway
Medford, Oregon 97504

LOCATION: Southwest one-quarter (1/4) of Section 12
and Northwest one-quarter (1/4) of Section
13, Township 36 South, Range 2 West,
Willamette Meridian, Jackson County, Oregon

PURPOSE: To survey, monument, and describe a parcel
of land based on a boundary line adjustment
as approved in File 83-69-LLA of Jackson
County, Oregon

PROCEDURE: Using control established by this office for
Survey No. 9246, adjusted the boundary line as shown on the
attached map.

Basis of Bearing - Survey No. 9246

August 19, 1983

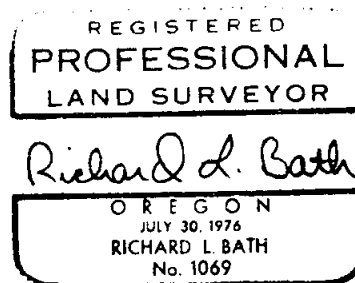
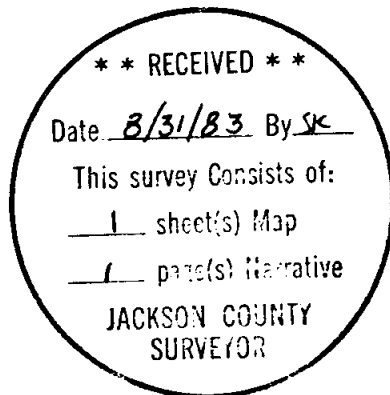

Richard L. Bath
Hoffbuhr/Bath & Associates, Inc.
219 North Oakdale
Medford, Oregon 97501