

9714

RECEIVED
8/22 83 BY SIC

MAP

SHOWING A SURVEY IN THE NE 1/4
OF SEC. 21, T. 36 S., R. 4 W., W.M.,
JACKSON CO., OREGON

SURVEYED FOR: MIKE TRESEMER
6125 WEST EVANS CREEK RD.
WIMER, OREGON

SURVEYED BY: MAX H. HULL, SURVEYING
231 NW "B" STREET
GRANTS PASS, OREGON

AUGUST 10, 1983

SCALE: 1" = 200'

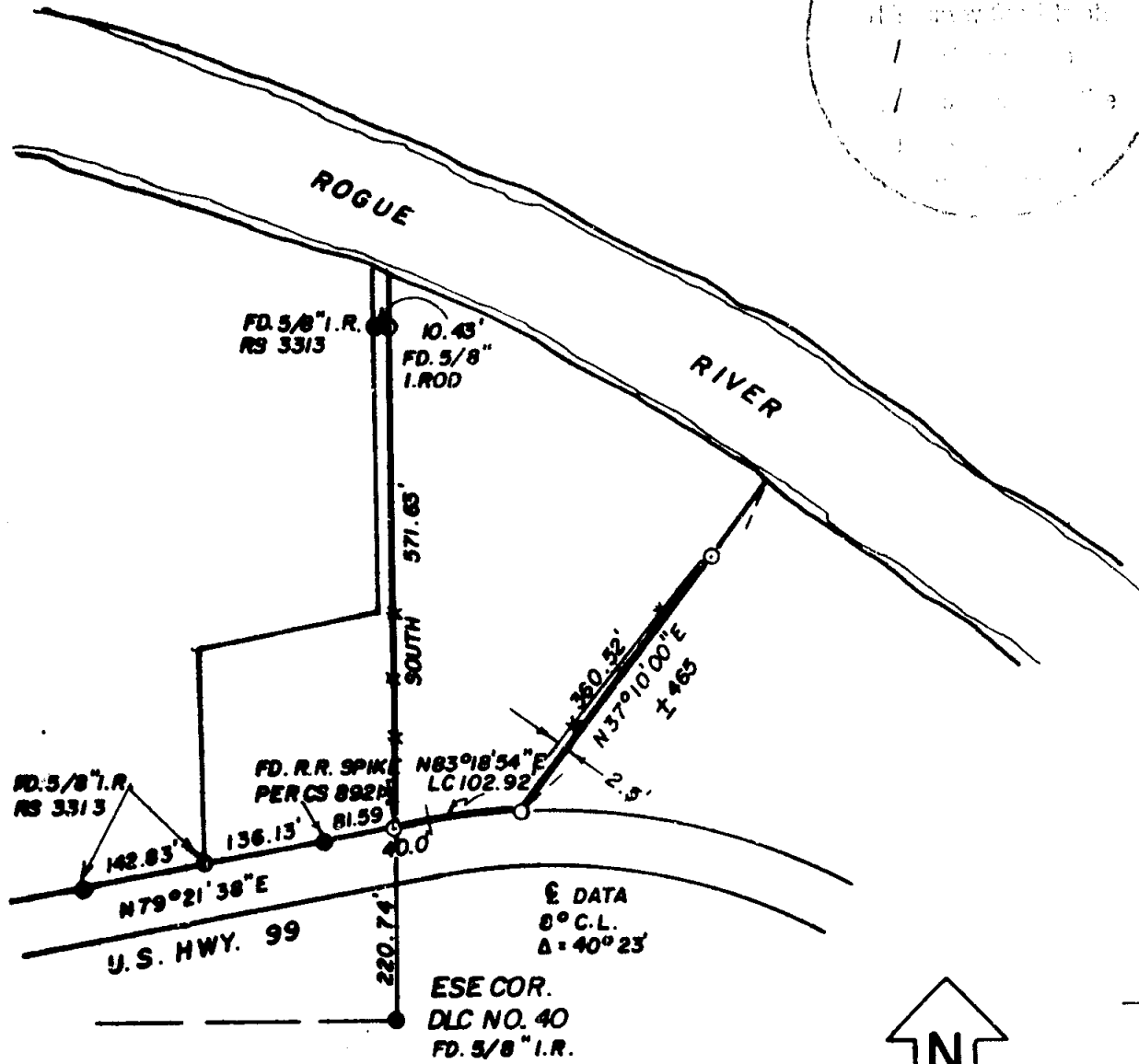

SURVEY NARRATIVE SEPARATE
MERIDIAN BASED ON CS8921

REGISTERED
PROFESSIONAL
LAND SURVEYOR

Max H. Hull

OREGON
JULY 11, 1969
MAX H. HULL
901

9714

9714

Office 476-2425



MAX H. HULL Land Surveying

231 N.W. 'B' Street Grants Pass, Oregon 97526

SURVEY NARRATIVE to comply with Paragraph 209.250, O.R.S.

DATE: August 11, 1983

FOR: Mike Tresemer
6125 West Evans Creek Rd.
Wimer, OR

PURPOSE: To survey a parcel of land located in the Northeast Quarter of Section 21, Township 36 South, Range 4 West of the Willamette Meridian, Jackson County, Oregon.

PROCEDURE: Using Surveys Nos. 3313, 8921, and 7965 I started at the E.S.E. corner of D.L.C. No. 40; thence I surveyed North 220.74 feet and intersected the North right of way line of Rogue River Highway; thence I surveyed North 571.63 feet to a 5/8" iron rod; thence returning to my point on the North right of way line of Rogue River Highway, I surveyed North $79^{\circ}21'38''$ East 40.00 feet to PT Station 935+72.3; thence I surveyed North $83^{\circ}18'54''$ East, long chord 102.92 feet (Length = 103.00 feet); thence I surveyed North $37^{\circ}10'$ East 360.52 feet and set a witness corner on the South bank of the Rogue River.

Meridian is based on record North on the East line of D.L.C. No. 40.

