

**SURVEY SITUATE IN GOV'T. LOT 5 OF SECTION 24 & THE NE 1/4 NW 1/4 OF SECTION 25,
T. 39 S., R. 1 E., W. M., JACKSON COUNTY, OREGON.**

EXECUTED FOR JAMES C. LUCE, M.D. & MARJORIE S. LUCE

9710

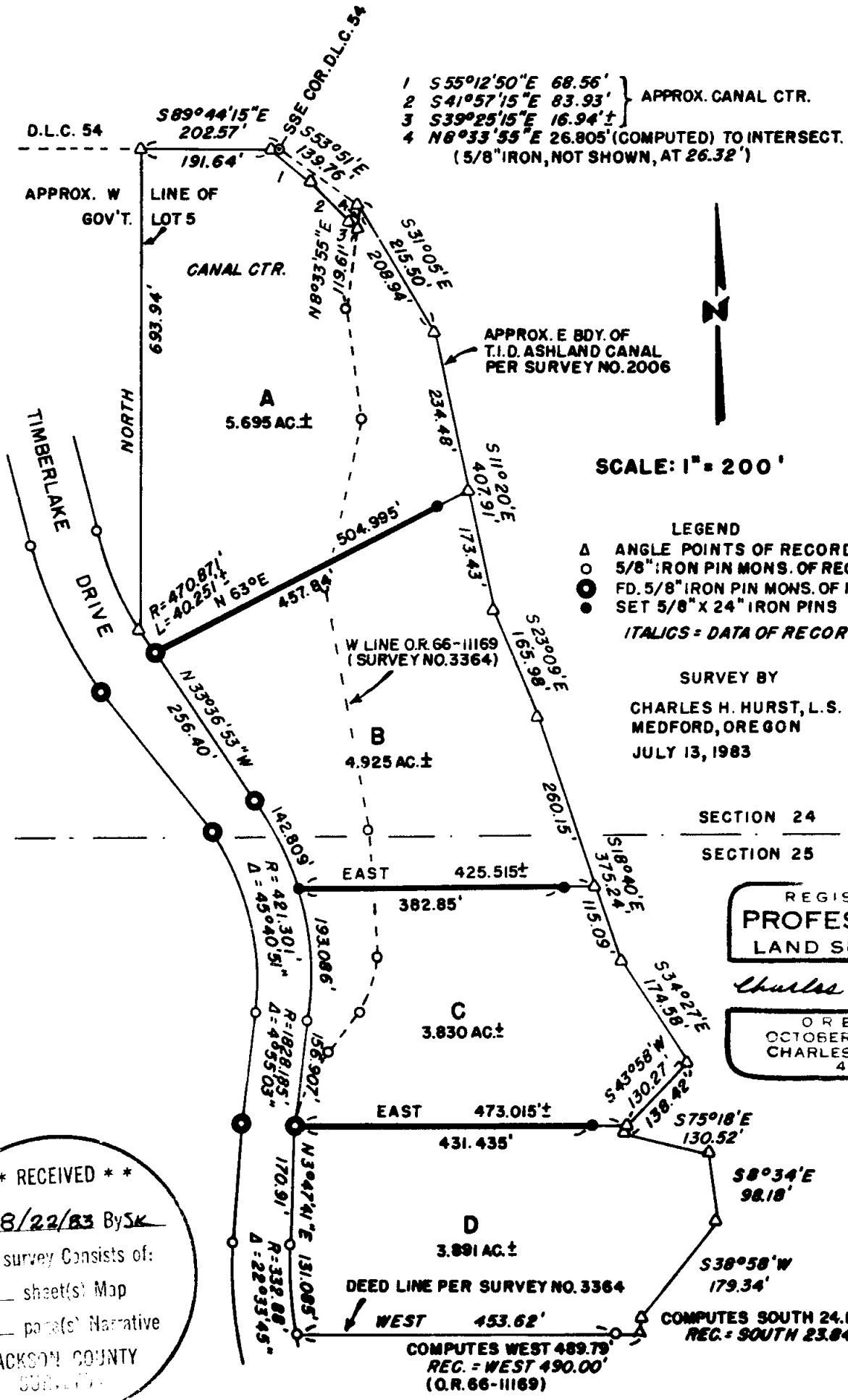

**** RECEIVED ****
 Date 8/22/83 By SK
 This survey consists of:
 / sheet(s) Map
 / page(s) Narrative
 JACKSON COUNTY
 SURVEY

REGISTERED
**PROFESSIONAL
 LAND SURVEYOR**
Charles H. Hurst
 OREGON
 OCTOBER 30, 1959
 CHARLES H. HURST
 483

9710

9710

SURVEY NARRATIVE TO COMPLY WITH PARAGRAPH

209.250, OREGON REVISED STATUTES

Survey for: James C. Luce, M.D. &
 Marjorie S. Luce
 180 Timberlake Drive
 Medford, Oregon 97520

Survey by : Charles H. Hurst
 765 Sunrise Avenue
 Medford, Oregon 97504

Bearings : Based on the as monumented right-of-way of Timberlake Drive
 per Survey No. 5888.

Purpose : Lot line adjustments for four existing tax lots as approved
 by the Jackson County Department of Planning And Development,
 File No. 83-60-LLA.

Procedure

The division lines as shown on the attached map were established on the approved locations as indicated in the field by the client.

The as monumented right-of-way of Timberlake Drive per Survey No. 5888 was utilized for survey control per client's instructions. Accordingly, said lines were established in relation thereto.

Legal descriptions were subsequently prepared on the basis of a combination of field measurements with data of record.

July 13, 1983

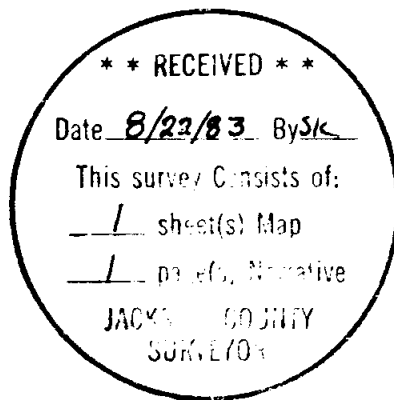

Charles H. Hurst

