

(1) Affidavit of Correction # 84-00635-OR
Co. Sur. B. McGinty 11/1/84

Boundary Line Adjustment

for
Fred Owens

Lots 485, SPRING STREET ESTATES-UNIT NO. 3

City of Medford, Jackson County, Oregon

August, 1983

802

** RECEIVED **

Date 8/22/83 By SL

This survey Consists of:

1 sheet(s) Map

1 page(s) Narrative

JACKSON COUNTY
SURVEYOR

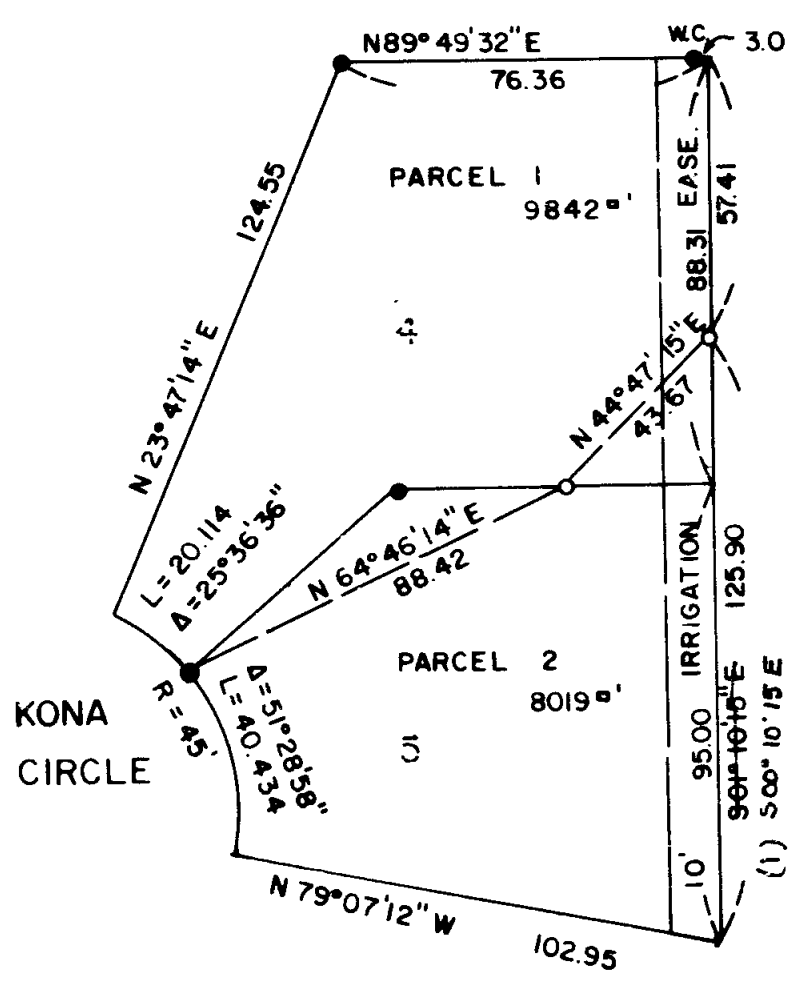
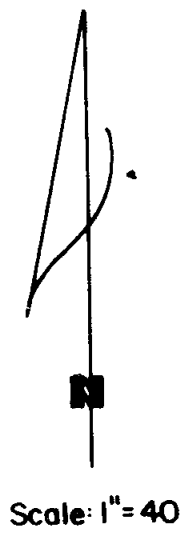

Legend

- 5/8" l. pin found
- 5/8" x 24" l. pin w/plastic cap stamped LS 505 set
- New property line

Basis of Bearings: SPRING STREET ESTATES-UNIT NO. 3

REGISTERED
PROFESSIONAL
LAND SURVEYOR

Verlyn D. Thomas

OREGON
MAY 13, 1960
VERLYN D. THOMAS
505

I certify that pursuant to authority granted in Ordinance No. 4041 the attached plat is hereby approved.

By James M. Eisenhard August 3, 1983
City of Medford Planning Director Date

0000

(1) Affidavit of Connection Doc. No. 84-00635-OR
Co. Sur. E. McGinty 1/17/84

NO. 9708

SURVEY NARRATIVE TO COMPLY WITH O.R.S. 209.250

For: Fred Owens
3400 Crater Lake Avenue
Medford, Oregon

Purpose: To determine a "Lot Line Adjustment" in Lots 4 and 5, SPRING
STREET ESTATES - UNIT NO. 3, in the City of Medford.

Procedure: Recovered original lot corners and monumented new line as
shown on the accompanying plat.

Basis of Bearings: SPRING STREET ESTATES - UNIT NO. 3

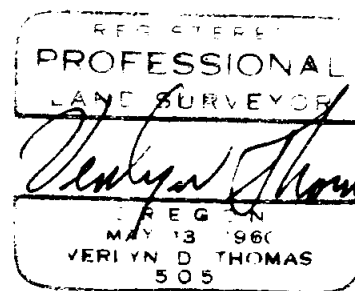
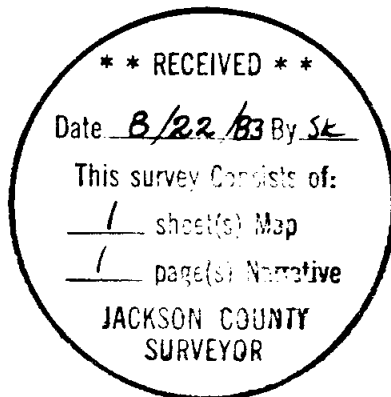

37-1W-21

Verlyn Thomas
Professional Land Surveyor
304 South Holly
Medford, OR 97501
503-773-8866