

**SURVEY for DAVE LORENZ**  
**S.W. 1/4 Sec. 21, T.40S., R.2E., W.M.,**  
**Jackson County, Oregon**  
**July, 1983**

2026

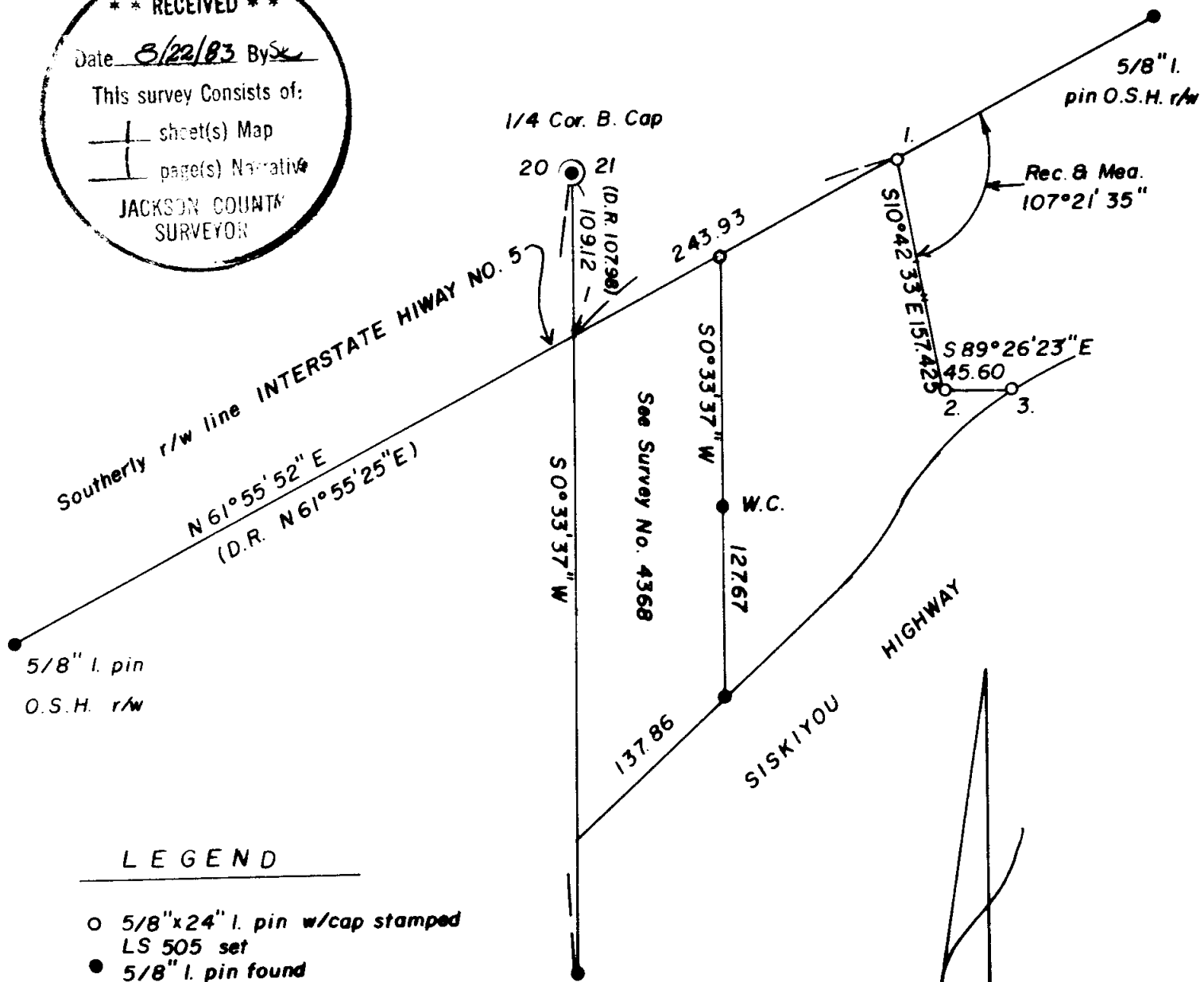
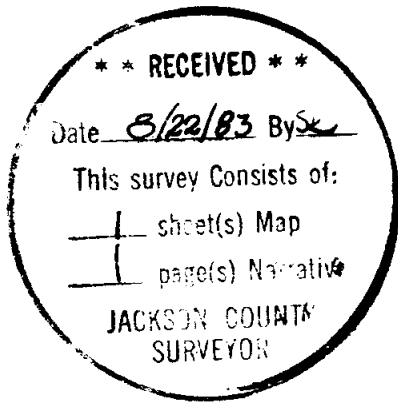

**LEGEND**

- 5/8"x24" l. pin w/cap stamped LS 505 set
- 5/8" l. pin found

**BASIS OF BEARINGS: Survey No. 4250**

See Survey No. 4250

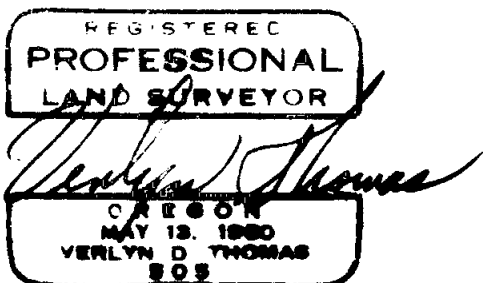

- 5/8" l. pin found
1. N 66°01'10" E 1.60
  2. N 58°34'05" E 1.32
  3. N 62°39'00" E 1.24

Scale: 1" = 100'



2026

40 25 21

SURVEY NO. 9707

SURVEY NARRATIVE TO COMPLY WITH O.R.S. 209.250

For: Dave Lorenz  
6800 Old Highway 99 South  
Ashland, Oregon

Purpose: To survey and monument the easterly line of tract according to legal description furnished by client.

Procedure: This office had previously performed a survey along the client's westerly boundary (Survey No. 4368), which in turn was tied to the section line as established by Survey No. 4250.

A traverse was initiated from the Quarter corner between Sections 20 and 21, to the monuments previously established by the aforementioned surveys, and the O.S.H.D. right-of-way pins, as shown on the accompanying plat. The bearings given in the client's legal description were rotated clockwise 0° 0' 27", to conform to the bearing system in said Survey Nos. 4250 and 4368.

While monumenting the easterly line of the subject property, additional 5/8" iron pins, not of record, were found in the locations as indicated on the accompanying plat. No attempt was made to determine the true right-of-way line of Siskiyou Highway, and pin No. 3 was set at record distance from pin No. 2.

Basis of Bearings: Survey No. 4250

Verlyn Thomas  
Professional Land Surveyor  
304 South Holly  
Medford, Ore. 97501  
Phone 773-8866

REGISTERED  
PROFESSIONAL  
LAND SURVEYOR  
*Verlyn Thomas*  
OREGON  
MAY 13 1960  
VERLYN D THOMAS  
505

\*\* RECEIVED \*\*  
Date 8/22/83 By SK  
This survey consists of:  
1 sheet(s) Map  
1 page(s) Narrative  
JACKSON COUNTY  
SURVEYOR