

9704

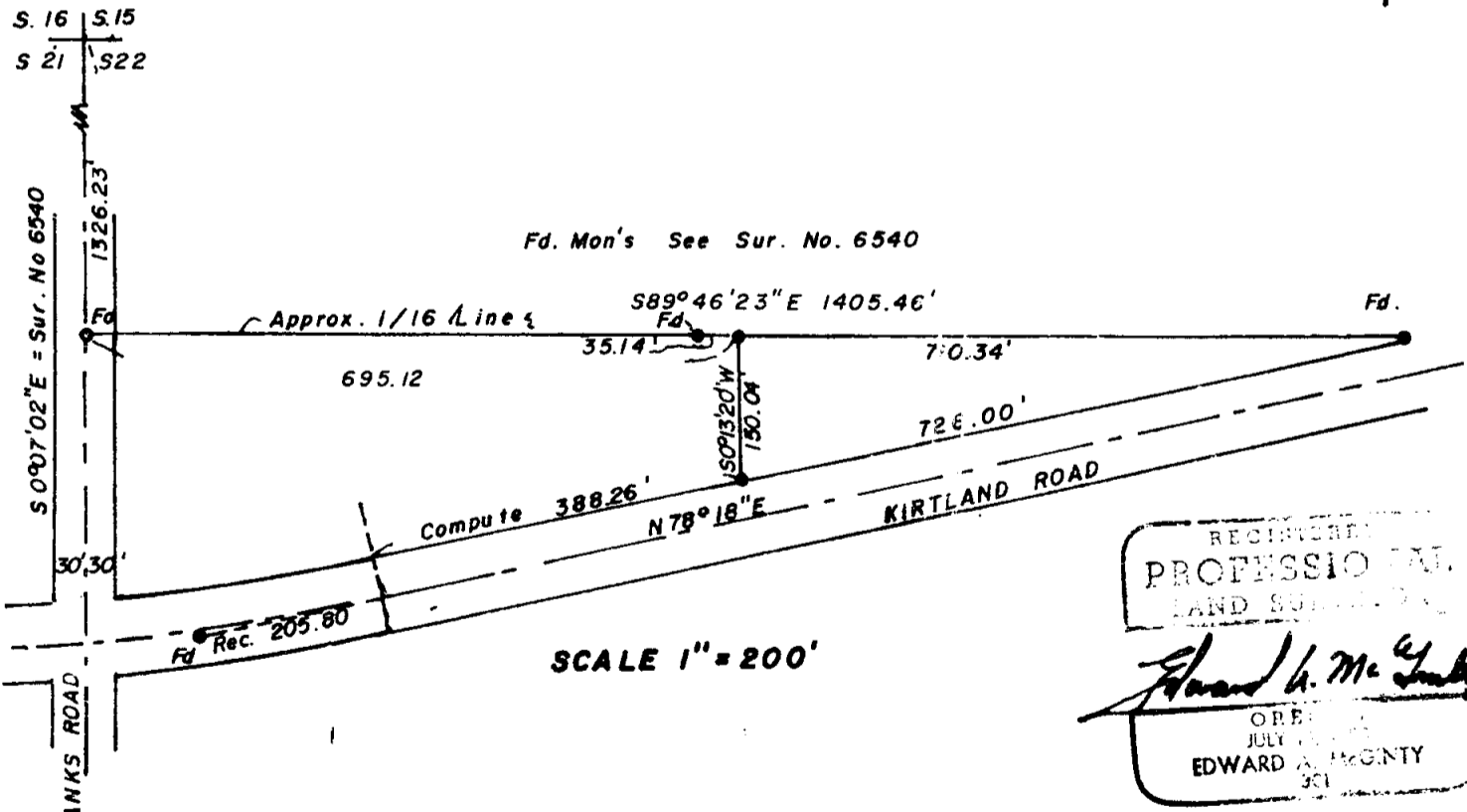
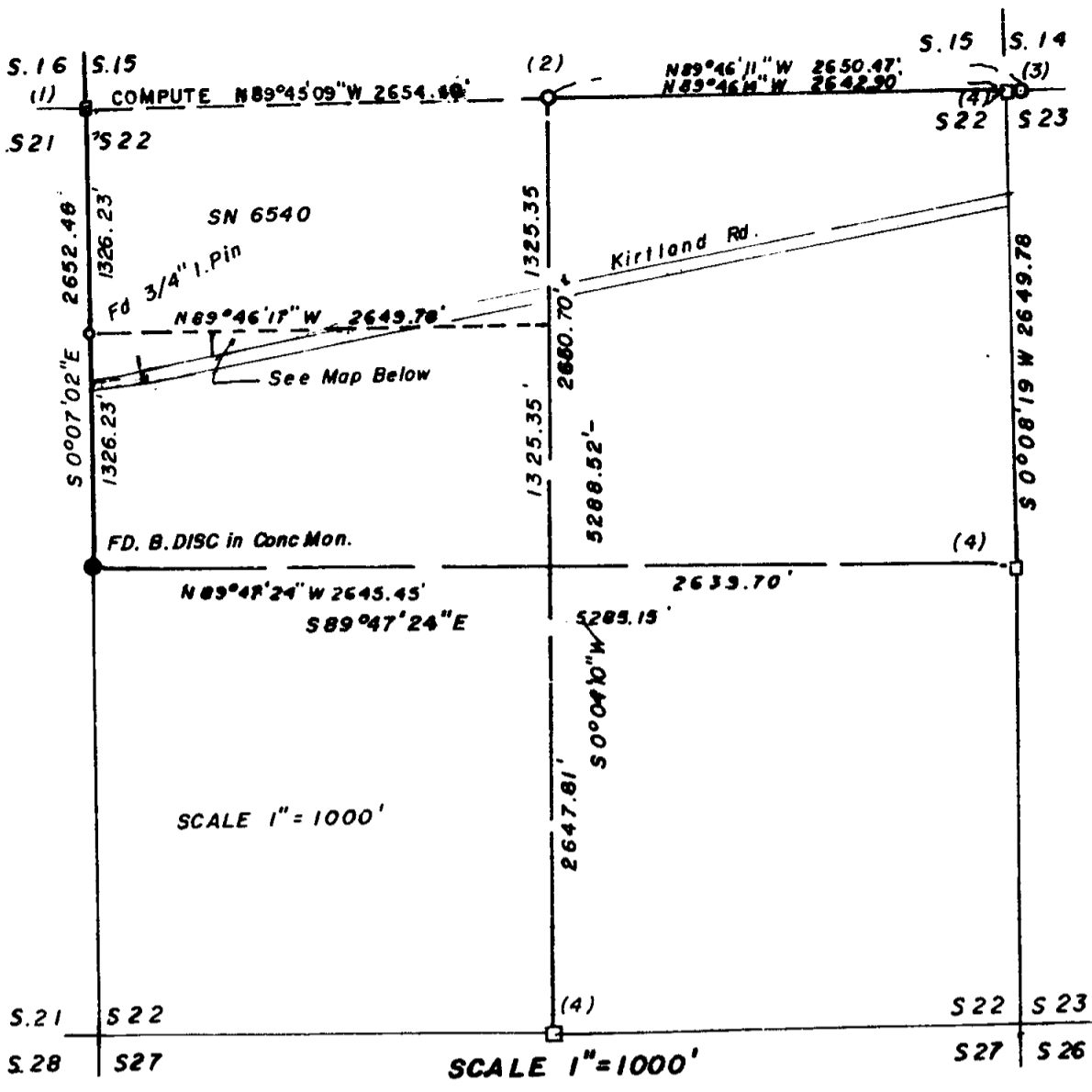

REGISTERED  
 PROFESSIONAL  
 LAND SURVEYOR  
 Edward A. McGinty  
 OREGON  
 JULY 1983  
 EDWARD A. MCGINTY  
 301

**SURVEY IN NW.1/4 SEC. 22 T.36S., R.2W., WM.  
 FOR JACKSON COUNTY**

BY EDWARD A. MCGINTY  
 COUNTY COURT HSE.  
 MEDFORD, OREGON  
 AUGUST 10, 1983

JACKSON CO. SUR.  
 • = 5/8" I.PIN

**\*\* RECEIVED \*\***  
 Date 8/16/83 By SK  
 This survey consists of:  
 1 sheet(s) Map  
 2 part(s) Narrative  
 JACKSON COUNTY  
 SURVEYOR

9704

KIRTLAND ROAD: Being a road 40 feet in width on each side of the centerline. By utilizing monuments found and shown on Survey No. 6540 and the recovery of a 5/8 inch iron pin on the centerline PI, established the northerly line of Kirtland Road. (Note, there is apparently some small discrepancy in the curve data of record possible field measurements and for simplicity only, shown record semi tangent distance.)

\*\* RECEIVED \*\*  
Date 8/16/83 BSK  
This survey Consists of:  
1 sheet(s) Map  
2 page(s) Narrative  
JACKSON COUNTY  
SURVEYS

REGISTERED  
PROFESSIONAL  
LAND SURVEYOR  
*Edward G. McGinty*  
EDWARD G. MCGINTY  
301

SURVEY NARRATIVE TO COMPLY WITH PARAGRAPH 209.250  
OREGON REVISED STATUTES

SURVEY FOR: Jackson County  
Jackson County Courthouse  
Medford, OR. 97501

SURVEY BY: Edward A. McGinty  
Jackson County Surveyor  
Jackson County Courthouse  
Medford, OR. 97501

LOCATION: Northwest quarter of Section 22, Township 36 South,  
Range 2 West and Kirtland Road.

BASIS OF BEARING: Survey No. 6540 (West line of the Northwest quarter).

PRECEDENCE OF SURVEY: Established a division line for a proposed lease.

This survey is in conflict with Survey No. 2648 and there is a very small difference on Survey No. 6540 as to the location of the north line of the South half of the Northwest quarter.

Monuments set being 5/8 inch rebar, 30 inches long with plastic caps marked JACKSON C.S. Monuments found are as follows:

- 1) Concrete monument 6" x 6" with lead, officially established by County Surveyor.
- 2) Found a very old 1" x 24" galvanized iron pipe identical to standard monuments set for Rogueland Irrigated Orchards Tract, approximately 3 inches deep at southerly edge of an old fence corner. Old fence lines running southerly, East and West. This location is in harmony with various lines of possession and it's location was verified by ties easterly to other evidence.
- 3) Previous 1 inch pipe of Rogueland Irrigated Orchards Tract, now a replaced pipe, bears North 89°28' West, 7.57 feet from section corner.
- 4) Found concrete monument with 2 inch brass disc, set in 1941 marked with corner identifications and corner officially re-established by the County Surveyor. The Northeast corner and East quarter corner were evaluated as being in same location as in 1941 and when ownership of adjoining land was under the government and later conveyed with owners taking possession, according to monuments set by the U.S.A.C.E. which has been officially re-established.