

MAP OF SURVEY
 LOCATED IN
 N.W. 1/4 of N.W. 1/4 of SEC. 21, T.37S., R.2W., W.M.
 JACKSON COUNTY, OREGON
 FOR
DON MUIR

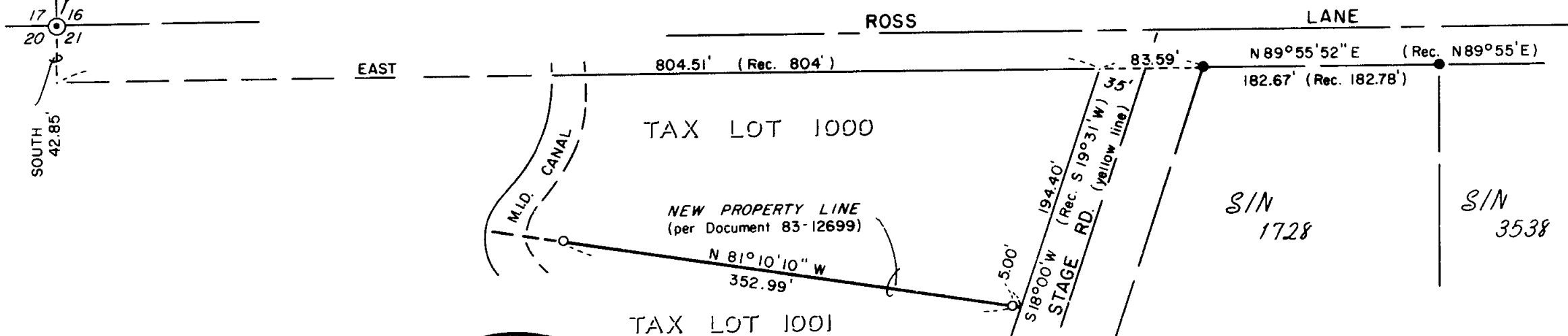
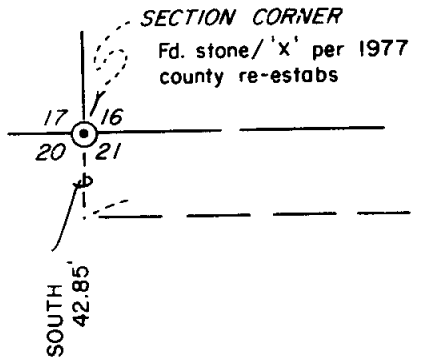

HOFFBUHR/BATH & ASSOCIATES, INC.
 219 N. OAKDALE MEDFORD, OREGON
 BY: DOUGLAS C. McMAHAN R.P.L.S. NO. 1913
 SCALE: 1" = 100' JULY 19, 1983

○ = Set 5/8" x 24" iron pin w/plastic cap
 marked "D. McMAHAN L.S. 1913"
 (witness monument)

● = Fd. 5/8" iron pin per S.N.'s 1728 & 3538
 S/N = Survey No.

**** RECEIVED ****

Date 8/15/83 By SK

This survey consists of:
 - 1 sheeted Map
 - 1 field notebook

JACKSON COUNTY
 SURVEYOR

REGISTERED
PROFESSIONAL
 LAND SURVEYOR

Douglas C. McMahon

CREATED
 JULY 19, 1983
 DOUGLAS C. McMAHAN
 NO. 1913

SURVEY NO. 9701

SURVEY NARRATIVE TO COMPLY WITH PARAGRAPH 209.250
OREGON REVISED STATUTES

SURVEY FOR: Don Muir
2437 Capital
Medford, Oregon 97501

LOCATION: Northwest one quarter (1/4) of the Northwest
one-quarter (1/4) of Section 21, Township 37
South, Range 2 West, Willamette Meridian,
Jackson County, Oregon

PURPOSE: To establish a line between Tax Lot 1000 and
Tax Lot 1001 and set witness monuments on the
dividing line

PROCEDURE: Using control monuments as shown on the attached map
and the painted centerline of Old Stage Road, (because of the lack of
right of way control), I established the intersection of the approxi-
mate South right of way line of Ross Lane and the approximate West
right of way line of Old Stage Road. From this, a line was monumented
and a quit claim deed has been prepared and recorded to establish the
surveyed line as the South property line of Tax Lot 1000.

July 19, 1983

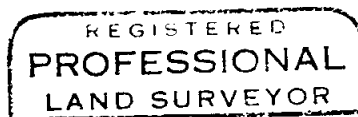
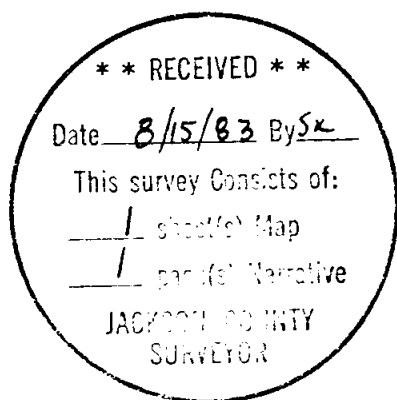

Douglas C. McMahan

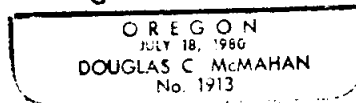

Douglas C. McMahan
Hoffbuhr/Bath & Associates, Inc.
219 North Oakdale
Medford, Oregon 97501