

9691

King Center Subdivision  
Unit No. 1

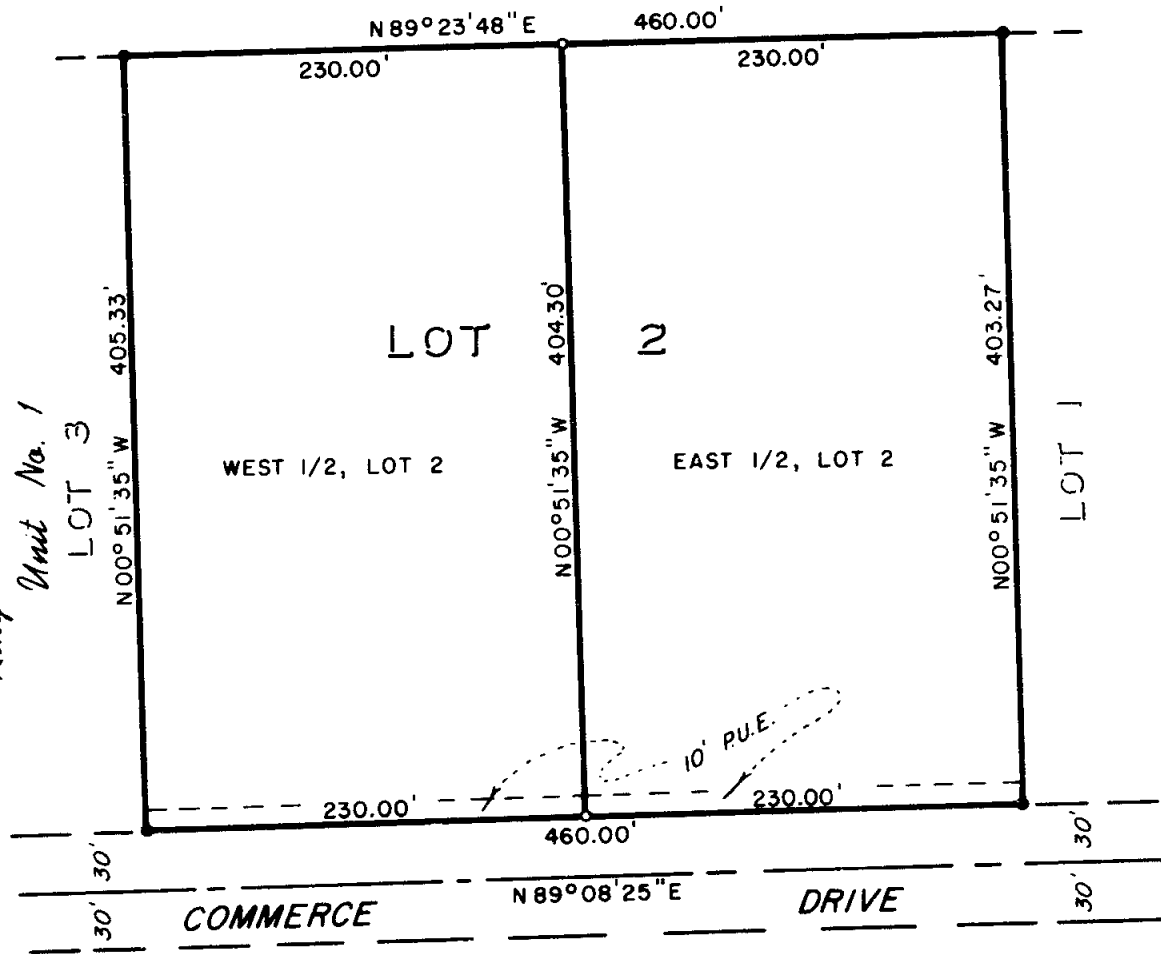

MAP OF SURVEY  
 LOCATED IN  
 N.E. 1/4 of SEC. 7, T.37S., R.1W., W.M.  
 JACKSON COUNTY, OREGON  
 FOR  
**INDEVCO PROPERTY  
 DEVELOPMENT, INC.**

HOFFBUHR/BATH & ASSOCIATES, INC.  
 219 N. OAKDALE MEDFORD, OREGON  
 BY: DENNIS N. HOFFBUHR R.P.L.S. NO. 1640  
 SCALE: 1" = 100' JULY 21, 1983  
 BASIS OF BEARING KING CENTER SUBD.  
 UNIT NO. 1

- = Fd. 5/8" iron pin per record
- = Set 5/8" x 24" iron pin w/plastic cap stamped "D. HOFFBUHR L.S. 1640"



PROFESSIONAL  
 SURVEYOR  
*Dennis N. Hoffbuhr*  
 DENNIS N. HOFFBUHR

**\*\* RECEIVED \*\***  
 Date 8/10/83 By SK  
 This survey consists of:  
1 sheet(s) Map  
1 page(s) Narrative  
**JACKSON COUNTY  
 SURVEYOR**

APPROVAL: James M. Eisenhart  
 Medford City Planning Director  
 Date August 3, 1983

(TL 1900) 37 1W 7A

9691

SURVEY NO. 9691

SURVEY NARRATIVE TO COMPLY WITH PARAGRAPH 209.250  
OREGON REVISED STATUTES

FOR: Indevco Property Development, Inc.  
P.O. Box 1312  
Medford, Oregon 97501

LOCATION: Northeast one-quarter (1/4) of Section 7,  
Township 37 South, Range 1 West, Willamette  
Meridian, City of Medford, Jackson County,  
Oregon

PURPOSE &  
PROCEDURE: To partition Lot 2 in King Center Subdivision,  
Unit No. 1 as shown on the attached map of  
survey.

Basis of Bearing - King Center Subdivision, Unit No. 1

July 21, 1983

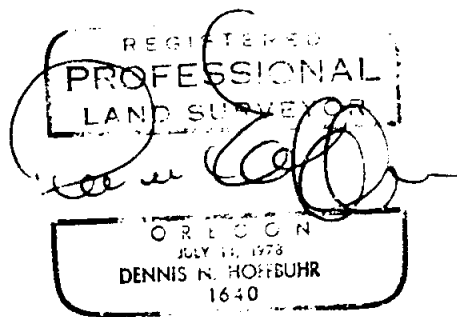
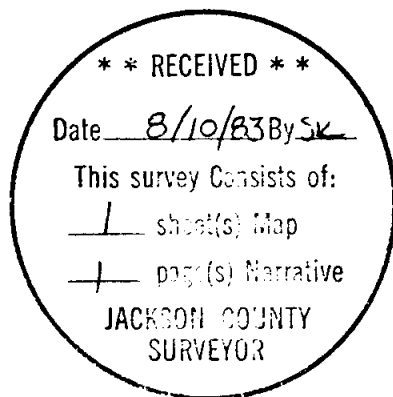

Dennis N. Hoffbuhr  
Hoffbuhr/Bath & Associates, Inc.  
219 North Oakdale  
Medford, Oregon 97501