

MAJOR PARTITION

LOCATION: NW 1/4 of Section 34, T.35S, R.4W. W. M.

Jackson County, Oregon

June 23, 1983

SURVEY FOR: Anderson, Milo & Vivian
P. O. Box 191
Rogue River, Oregon

SURVEYED BY: Darrel W. Edwards
P. O. Box 801
Rogue River, Oregon

APPROVAL

Approved by the Jackson County Department of Planning and Development.

File 82-32-MJP;
35-4W-34-600

By Heidi Rothman, James Pomeroy
Planning Director
Date 7/14/83

RECORDER'S CERTIFICATE

Filed for record this 9th day of August 1983, at 11:23 O'Clock A. M., in Volume 2, Page 51, of "Major Land Partitions" in Jackson County, Oregon.

Kathleen Beckett County Clerk
Pauline E. McCormick Deputy

REGISTERED PROFESSIONAL LAND SURVEYOR

Darrel W. Edwards
GREGON
JULY 8, 1968
DARREL W. EDWARDS
741

I certify that this is an exact and true copy of the original.
Darrel W. Edwards
SURVEYOR

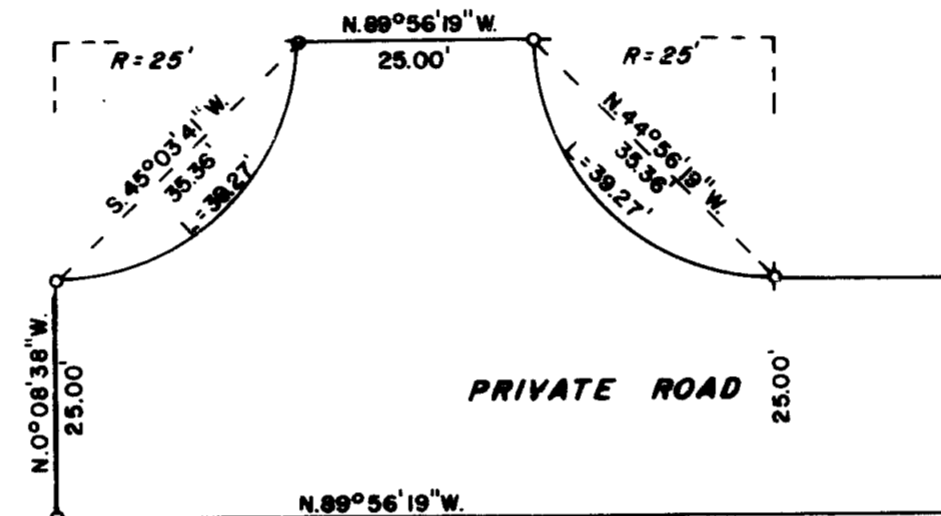

DETAIL SCALE: 1" = 20'

NOTE: "This property, at the time of final map recording, was not shown to be suitable for development and will require, at a minimum, the provision of a potable water supply prior to the issuance of building or mobile home set-up permits by the Jackson County Department of Planning and Development."

All taxes, fees, assessments, or other charges as required by O.R.S. 311.280 have been paid as of Aug 4, 1983.

By Ron Stewart Director of Taxation
By Helen Jordan

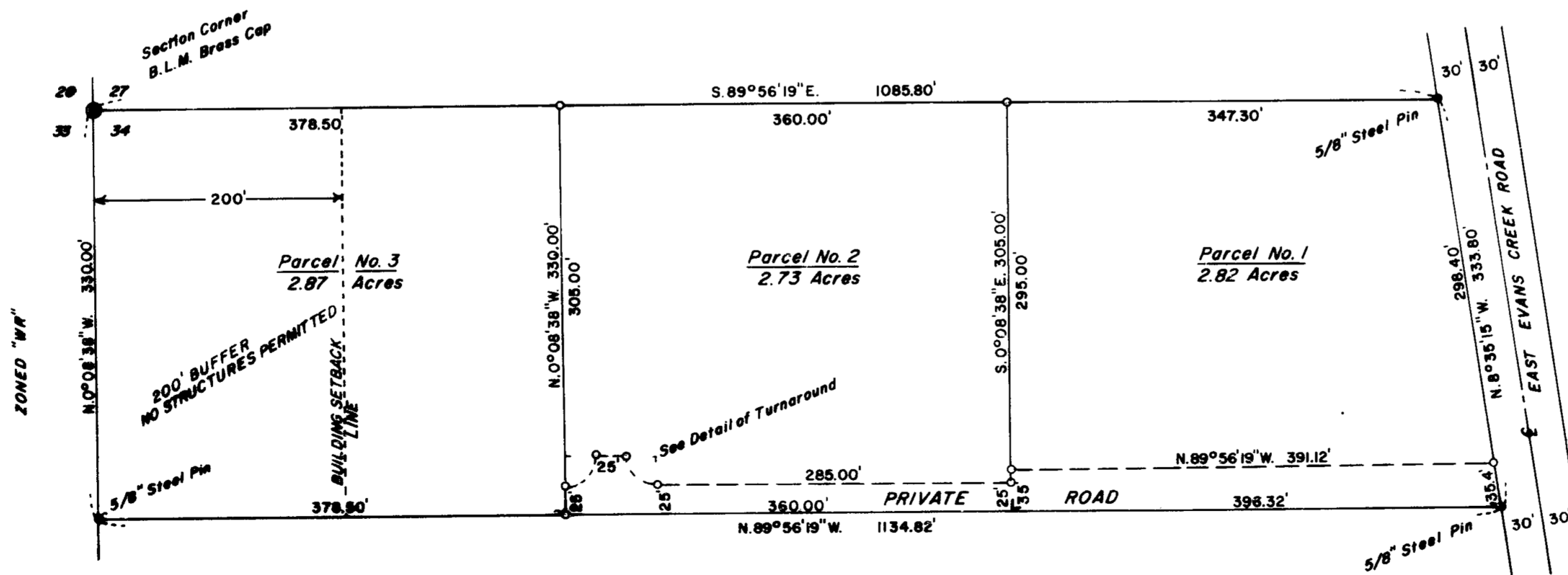

** RECEIVED **
Date 8/9/83 By SR
This survey consists of:
1 sheet(s) Map
1 page(s) Narrative
JACKSON COUNTY SURVEYOR



Scale: 1" = 100'

Basis of Bearing: RS 8892

- Monuments Found
- Set 5/8" x 30" Steel Pin

SURVEY NARRATIVE TO COMPLY WITH PARAGRAPH 209.250, OREGON REVISED STATUTES

SURVEY FOR: ANDERSON, Milo & Vivian
P. O. Box 191
Rogue River, Ore. 97537

SURVEY BY: Darrel W. Edwards
P. O. Box 801
Rogue River, Ore. 97537

LOCATION: Northwest quarter of Section 34, Township 35 South,
Range 4 West of the Willamette Meridian, Jackson
County, Oregon.

PROCEDURE: Traversed perimeter of property surveyed in RS 8892.
Set 5/8" by 24" steel pins as shown on the accompanying
plat. Plastic caps stamped "DW EDWARDS, LS 741" placed
on all pins set.

EQUIPMENT: Lietz TM 20C theodolite, Lietz Red-1 EDM and 200 foot
steel tape.

BASIS OF BEARINGS 8892.

DATE COMPLETED: June 23, 1983

Darrel W. Edwards
P. O. Box 801
Rogue River, Ore. 97537
Phone 582-3110

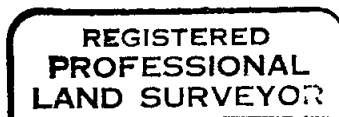
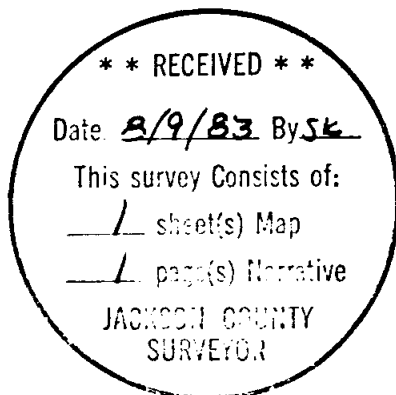

Darrel W. Edwards

