

9689

1/4 CORNER 9
FD. 1 1/2" I. PIPE

10

REGISTERED
PROFESSIONAL
LAND SURVEYOR

Larry J. Friar
OREGON
JULY 16, 1971
LARRY J. FRIAR
961

LEGEND:

- = FOUND 5/8" IRON PIN WITH PLASTIC CAP
STAMPED FRIAR PLS 961
 - = SET 5/8" IRON PIN WITH PLASTIC CAP
STAMPED FRIAR PLS 961
- BASIS OF BEARING: SURVEY NO. 8796

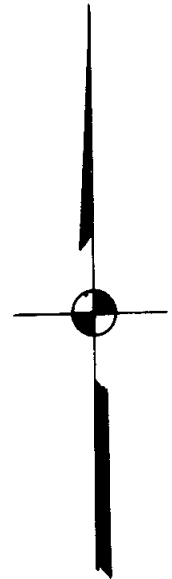

**** RECEIVED ****

Date 8/4/83 By sk

This survey consists of:

1 sheet(s) Map

1 page(s) Narrative

JACKSON COUNTY
SURVEYOR

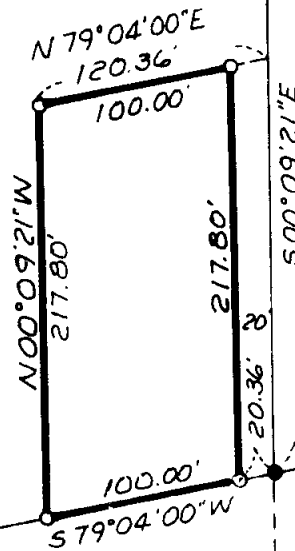

SURVEY NO. 8796

LANE

HUDSPETH

MAP OF SURVEY

FOR

RONALD B. McELMURRY

LOCATED IN THE S.W. 1/4 OF SECTION 9, T. 34 S.,
R. 1 W., W.M. JACKSON CO., OREGON
SCALE: 1" = 100'
DATE: JUNE, 1983
PREPARED BY: FRIAR-MOFFIT & ASSOCIATES

34 1W 9 9689

SURVEY NO. 9689

SURVEY NARRATIVE TO COMPLY WITH ORS 209.250

SURVEY FOR: Ronald B. McElmurry
Hudspeth Lane
Shady Cove, OR

LOCATION: Southeast 1/4 Section 9, Township 34 South,
Range 1 West, Willamette Meridian, Jackson
County, Oregon.

PURPOSE: To monument the Parcel of land shown on the
annexed map.

PROCEDURE: Set monuments as shown based on control
established by Survey No. 8796 by this
office.

DATE: July 8, 1983

FRIAR-MOFFIT & ASSOCIATES
717 West 10th, Suite 1
Medford, OR 97501

