

MAP OF SURVEY

SITUATED IN
 NW1/4 SECTION 6, T38S, R1EWM.
 JACKSON COUNTY, OREGON
 SITE: BALDY MOUNTAIN RADIO RELAY STATION

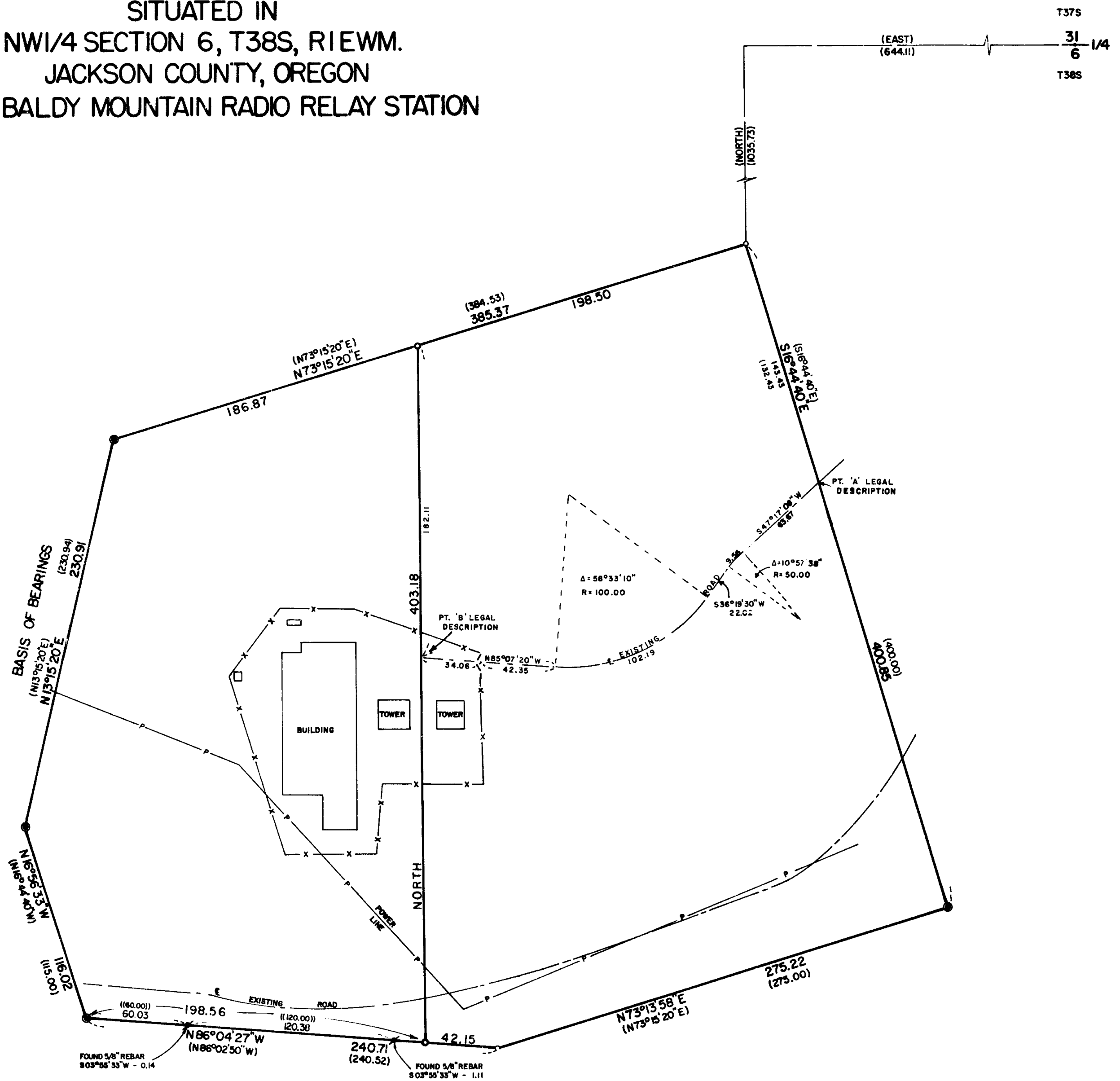

REGISTERED
 PROFESSIONAL
 LAND SURVEYOR

Erwin R. Ritter

OREGON
 JULY 10, 1964
 ERWIN R. RITTER
 6511

LEGEND

- - SET 5/8" x 30" REBAR W/PLASTIC CAP
 - ✕ - FOUND 5/8" REBAR
 - - FOUND 3/4" PIPE
 - (XXX) - RECORD BEARING & DISTANCE BY R.O.S. 689 & D.V. 402 P 373
 - ((XXX)) - RECORD BEARING & DISTANCE BY R.O.S. 4014
- BASIS OF BEARINGS - R.O.S. 689
 REFERENCE SURVEYS - R.O.S. 689, 4014, 8449, 6461
 NOTE: SEE NARRATIVE



**** RECEIVED ****
 Date 8/4/83 By SK
 This survey consists of:
1 sheet(s) Map
1 page(s) Narrative
 JACKSON COUNTY
 SURVEYOR

WESTVOLD & ASSOCIATES		
ENGINEERING & SURVEYING		
2333 SUMMERS LANE		
KLAMATH FALLS, OREGON		
SURVEYED FOR	PACIFIC NORTHWEST BELL	
SURVEYED BY	E.R.R.	7-07
MAPPED BY	D.M.R.	7-07
CHECKED BY	E.R.R.	7-07
SCALE 1" = 40'		

SR 116 8000

Survey No. 9686

SURVEY NARRATIVE TO COMPLY WITH O.R.S. 209.250

SURVEYED FOR: Pacific Northwest Bell - Baldy Mountain Radio Relay Station.
LOCATION: Situated in the NW $\frac{1}{4}$ of section 6, T38S, R1EWM, Jackson County, Oregon.
DATE: June & July, 1983
SURVEYED BY: Erwin R. Ritter, WESTVOLD & ASSOCIATES, 2333 Summers Lane, Klamath Falls, Oregon 97603
PURPOSE: To locate and partition the tract of land known as Baldy Mountain Radio Relay Station.
PROCEDURE: The first on site investigation was made on June 14, 1983 with the representatives from Pacific Northwest Bell to determine the manor in which they wanted to partition the existing tract of land.

On June 22, 1983 I visited the Jackson County Surveyor's office to research for records of previous surveys in the area.

A traverse was run thru the existing monuments and the approximate position of the missing monuments. Angular closure was 24 seconds with a closure of 1:29,800, after angle adjustment. The missing monuments were reset proportionately between the found monuments. The northeast corner also proved in the same location by a record bearing intersect and having to remove rock in which prior spike was set.

Reference: R.O.S. 689, 4014, 8449, and 6461.

Erwin R. Ritter,
Professional Land Surveyor
Oregon No. 658

