

MAP OF SURVEY
 LOCATED IN
 N.W. 1/4 of SEC. 32, T.34S., R.2W., W.M.
 JACKSON COUNTY, OREGON
 FOR
WILLIAM K. HOWELL
 and
FRANK STEPHENS

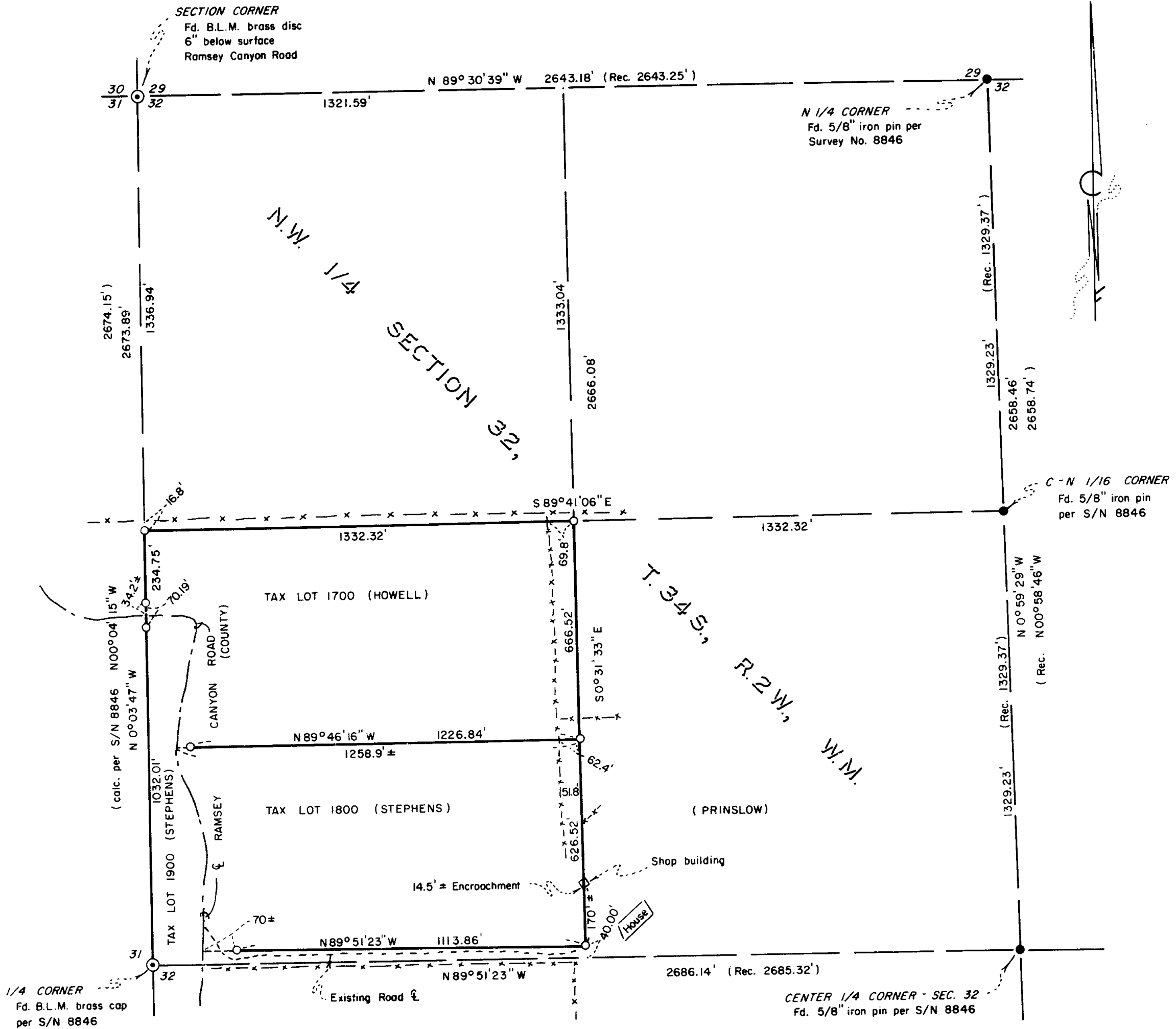

HOFFBUHR/BATH & ASSOCIATES, INC.
 219 N. OAKDALE MEDFORD, OREGON
 BY: RICHARD L. BATH R.P.L.S. NO. 1069
 SCALE: 1" = 300' JULY 19, 1983
 BASIS OF BEARING SURVEY NO. 8846
 O = Set 5/8" x 24" iron pin w/yellow cap
 marked "R. BATH L.S. 1069"
 S/N = Survey No.

REGISTERED
PROFESSIONAL
LAND SURVEYOR
Richard L. Bath
 OREGON
 JULY 30, 1976
 RICHARD L. BATH
 No. 1069

**** RECEIVED ****
 Date 8/2/83 By SK
 This survey consists of:
1 sheet(s) Map
1 page(s) Narrative
JACKSON COUNTY
SURVEYOR

SURVEY NO. 9685

SURVEY NARRATIVE TO COMPLY WITH PARAGRAPH 209.250
OREGON REVISED STATUTES

SURVEY FOR: Frank Stephens William Howell
P.O. Box 482 2539 Lone Pine Road
Eagle Point, Or. 97524 Medford, Or. 97504

LOCATION: Northwest one-quarter (1/4) of Section 32,
Township 34 South, Range 2 West, Willamette
Meridian, Jackson County, Oregon

PURPOSE: To monument and mark the boundary lines of the
client's parcels as shown on the attached map
of survey per client's request

PROCEDURE: By utilizing the monuments established by Surveys
No. 8087 and 8846 and monuments established by B.L.M., I determined
the property lines and set monuments or witness monuments as shown
on the attached map of survey.

July 19, 1983

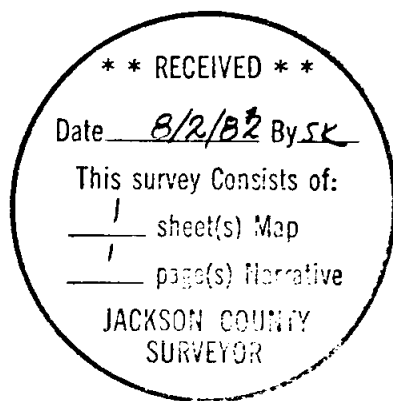

Richard L. Bath

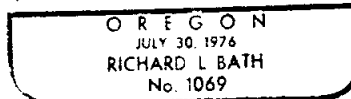

Richard L. Bath
Hoffbuhr/Bath & Associates, Inc.
219 North Oakdale
Medford, Oregon 97501