

9684

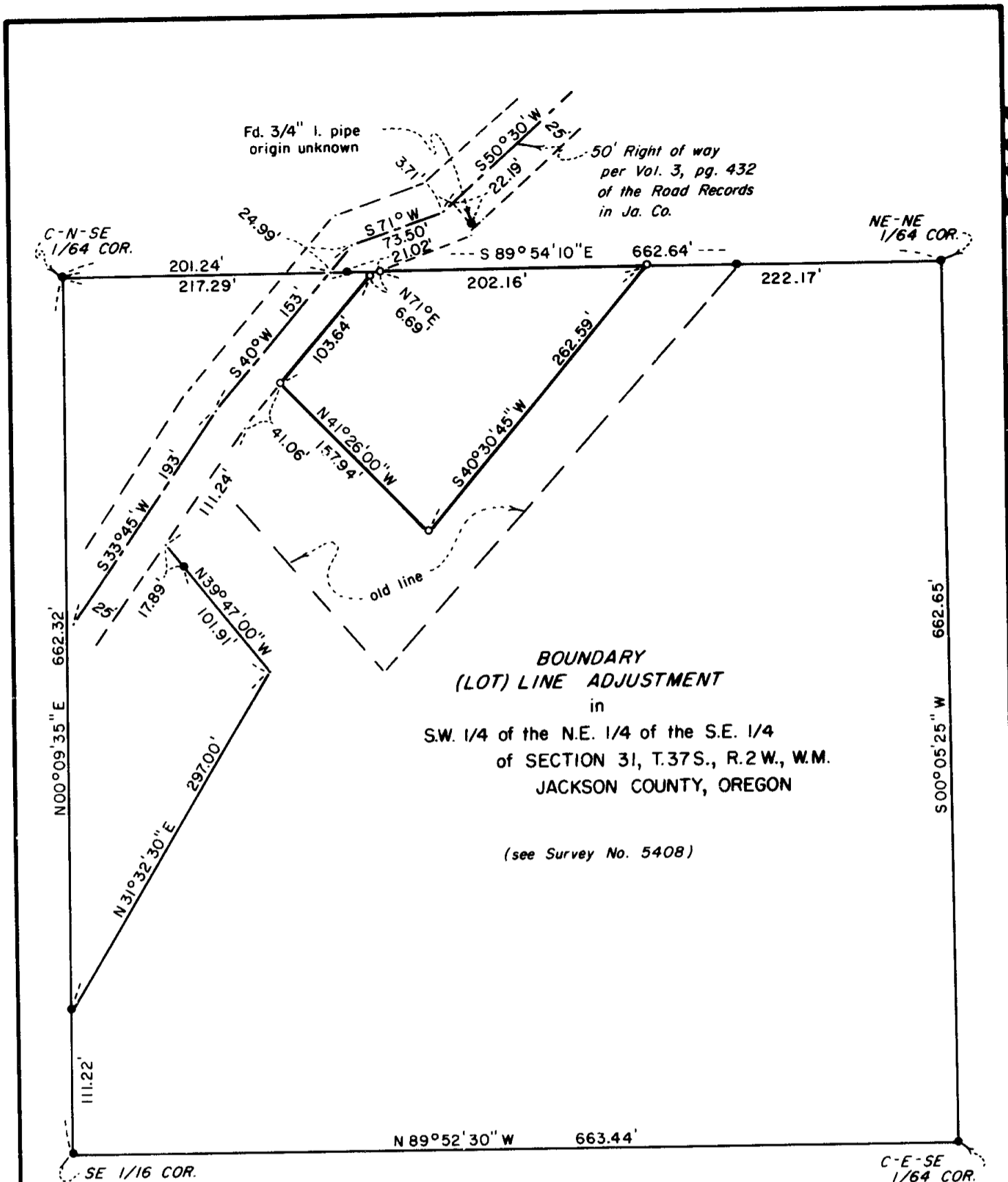

**BOUNDARY
(LOT) LINE ADJUSTMENT**
in
S.W. 1/4 of the N.E. 1/4 of the S.E. 1/4
of SECTION 31, T.37S., R.2W., W.M.
JACKSON COUNTY, OREGON

(see Survey No. 5408)

HOFFBUHR/BATH & ASSOCIATES, INC.
219 N. OAKDALE MEDFORD, OREGON
BY: RICHARD L. BATH R.P.L.S. NO. 1069
SCALE: 1" = 100' JULY 18, 1983
BASIS OF BEARING SURVEY NO. 5408

- = Fd. monument per Survey No. 5408
- = Set 5/8" x 24" iron pin w/plastic cap stamped "R. BATH L.S. 1069"

REGISTERED
**PROFESSIONAL
LAND SURVEYOR**

Richard L. Bath

OREGON
MAY 30, 1976
RICHARD L. BATH
No. 1069

MAP OF SURVEY
FOR
EDWARD COBO

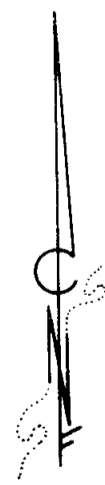

** RECEIVED **

Date 8/2/83 By sc

This survey Consists of:

1 sheet(s) Map

1 page(s) Narrative

JACKSON COUNTY
SURVEYOR

9684

37 2 W 31 D

SURVEY NARRATIVE TO COMPLY WITH PARAGRAPH 209.250
OREGON REVISED STATUTES

SURVEY FOR: Edward Cobo
P.O. Box 516
Jacksonville, Or. 97530

LOCATION: Southeast one-quarter (1/4) of Section 32,
Township 37 South, Range 2 West, Willamette
Meridian, Jackson County, Oregon

PURPOSE: To survey, monument, and describe the new
boundary line between Tax Lots 37 2W 31D
1700 and 37 2W 31D 1800 for the purpose of
a boundary (lot) line adjustment in the
City of Jacksonville

PROCEDURE: The North line of the subject tract was previously
established per Surveys No. 1673 and No. 5408. This line was used
as a basis of bearing and control for this survey. The Southeasterly
and Southwesterly boundary of Tax Lot 1700 was determined in the field
by our client and monumented accordingly.

The centerline of Hill Street was determined from Volume 3, page
432 of the Road Records in Jackson County, Oregon. The record align-
ment is in close harmony with the existing traveled road and is con-
sistent with Surveys No. 2774, 6620, 8176, and 9227 which also used
Volume 3, page 432 of the Road Records to determine the alignment of
Hill Street.

Descriptions were prepared for the two new parcels created by
the boundary (lot) line adjustment.

Basis of Bearing - Survey No. 5408

July 18, 1983

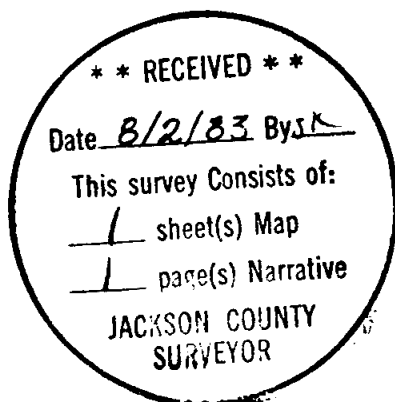

Richard L. Bath

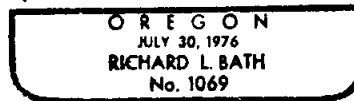

Richard L. Bath
Hoffbuhr/Bath & Associates, Inc.
219 North Oakdale
Medford, Oregon 97501