

ADJUSTMENT OF THE NORTHWESTERLY BOUNDARY OF LOT No. 1, ROGUE VALLEY MALL MINOR PARTITION (FILED SURVEY No. 9111). APPROVED BY THE CITY OF MEDFORD PLANNING DEPARTMENT.

APPROVED BY: *James M. Eisenhart*
DATE: 8/3/85

CRATER LAKE HIGHWAY

S 0°03'25" E
503.196' NW COR. DLC No. 61
4" BRONZE DISK

**** RECEIVED ****
Date 8/3/83 By SK
This survey Consists of:
— 1 sheet(s) Map
— 1 page(s) Narrative
JACKSON COUNTY
REG. DIST. # 1000
**PROFESSIONAL
LAND SURVEYOR**

Sam O. Kaud
OREGON
JULY 15 1983
SALLY J. HARRIS

SURVEY FOR:
TEXACO INC.
LOCATED IN DLC No. 61
AND THE SE 1/4 OF
SECTION 13, T37SR2W, WM
MEDFORD, OREGON

AUGUST 2, 1983
SURVEY BY
BOYDEN SURVEYORS
106 MISTLETOE STREET
MEDFORD, OREGON

PCS L-4
2582+07.31

PCS L-4
2585+5.70

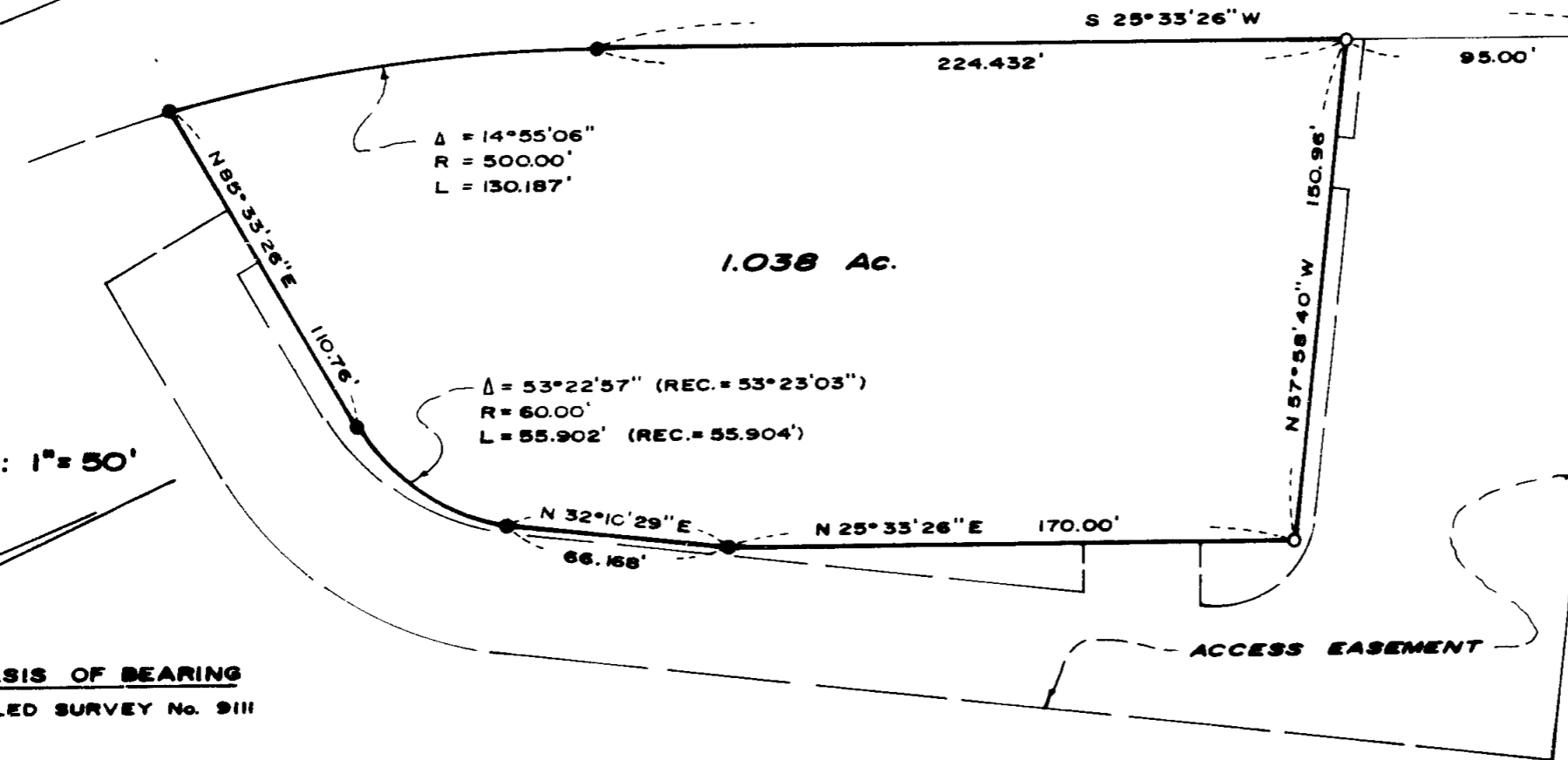

SCALE: 1" = 50'

BASIS OF BEARING
FILED SURVEY No. 9111

- LEGEND**
- ⊕ FOUND 5/8" IRON PIN
 - FOUND 5/8" REBAR WITH PLASTIC CAP
 - ⊙ SET 5/8" X 30" REBAR WITH PLASTIC CAP MARKED "KAISER RLS 803"

SURVEY NARRATIVE TO COMPLY WITH O.P.S. 209.250

SURVEY FOR: Texaco, Inc.
10602 NE 38th Place
Kirkland, Washington

SURVEY BY: Boyden Surveyors
108 Mistletoe Street
Medford, Oregon

PURPOSE: To monument the proposed Texaco, Inc. Pogue Valley Mall station site located in DLC No. 61 and the SE 1/4 of Section 13, T37SR2W, W.M., Medford, Oregon.

PROCEDURE: The desired tract boundaries were derived from a description supplied by the client utilizing the Rogue Valley Mall boundary survey (Filed Survey No. 9111) for the basis of bearings and horizontal control.

August 2, 1983

**** RECEIVED ****
Date 8/3/83 By sk
This survey Consists of:
1 sheet(s) Map
1 page(s) Narrative
JACKSON COUNTY
SURVEYOR

REGISTERED
PROFESSIONAL
LAND SURVEYOR

Gary O. Kaiser

OREGON
JULY 16 1967
GARY O. KAISER
No. 803