

MINOR LAND PARTITION

LOCATED IN LOT 6 OF RIVERDALE TRACTS (RECORDED)
 D.L.C. No. 40 AND THE NE 1/4 OF SECTION 21, T.36S., R.4W., W.M.
 JACKSON COUNTY, OREGON

JUNE 14, 1983

ROGUE RIVER

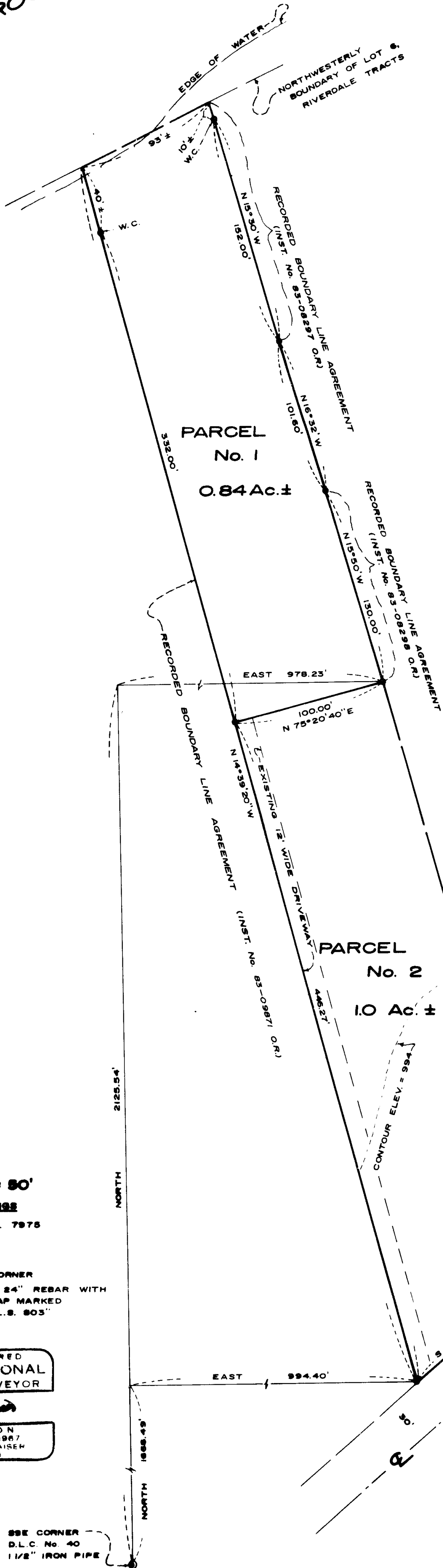

SURVEY FOR
 MAYNARD E. SMITH
 1843 BIRDSEYE CREEK ROAD
 GOLD HILL, OREGON

SURVEY BY
 BOYDEN SURVEYORS
 108 MISTLETOE STREET
 MEDFORD, OREGON

APPROVALS
 APPROVED BY THE JACKSON COUNTY PLANNING DEPARTMENT.

BY: High Rolland DATE: June 29, 1983

ALL TAXES, FEES, ASSESSMENTS OR OTHER CHARGES AS
 REQUIRED BY O.R.S. 311.280 HAVE BEEN PAID AS OF

July 13, 1983
Ray Stewart by Glen Gordon
 DIRECTOR OF ASSESSMENT & TAXATION

RECORDERS CERTIFICATE
 FILED FOR RECORD THIS 26 DAY OF July, 1983
 AT 1:49 O'CLOCK P. M. IN VOLUME 157, PAGE 186 OF
 "MINOR LAND PARTITIONS" IN JACKSON COUNTY, OREGON.

Jay J. Ramster Kathleen S. Beckett
 DEPUTY COUNTY CLERK

SCALE: 1" = 80'

BASIS OF BEARINGS
 FILED SURVEY No. 7875

W.C. = WITNESS CORNER
 ○ = SET 5/8" X 24" REBAR WITH
 PLASTIC CAP MARKED
 "KAISER R.L.S. 803"

REGISTERED
 PROFESSIONAL
 LAND SURVEYOR

Jerry D. Kaiser

OREGON
 JULY 16 1987
 GARY S. KAISER
 N. 203

SSE CORNER
 D.L.C. No. 40
 1 1/2" IRON PIPE

** RECEIVED **
 Date: 7/26/83 By: SK
 This survey consists of:
1 sheet(s) Map
1 page(s) Narrative
 JACKSON COUNTY
 SURVEYORS

I HEREBY CERTIFY THAT THIS IS A PHOTOCOPY OF THE
 ORIGINAL MAP.

Jerry D. Kaiser
 SURVEYOR

PLANNING FILE NO. 88-87-MP
 TL 28-4W-21AB-8888

Survey No. 9678

SURVEY NARRATIVE TO COMPLY WITH O.R.S. 209.250

SURVEY FOR: Maynard E. Smith
1843 Birdseye Creek Road
Gold Hill, Oregon

SURVEY BY: Boyden Surveyors
108 Mistletoe Street
Medford, Oregon

PURPOSE: To monument 3 boundaries being created by recorded boundary line agreements (see Inst. Nos. 83-08297, 83-08298 and 83-09871) being located in Lot 6 of RIVERDALE TRACTS (Recorded), DLC No. 40 and the NE 1/4 of Section 21, T36SR4W, W.M., Jackson County, Oregon.

Also to monument and describe 2 parcels created by an approved Minor Land Partition (see County Planning File No. 82-57-MP).

PROCEDURE: A one-second theodolite and EDM equipment were utilized in performing this survey. The lot configuration and monumentation are shown on the annexed map.

Basis of bearings is Filed Survey No. 7975.

June 14, 1983

** RECEIVED **
Date 7/26/83 By SK
This survey Consists of:
1 sheet(s) Map
1 page(s) Narrative
JACKSON COUNTY
SURVEYOR

REGISTERED
PROFESSIONAL
LAND SURVEYOR

Gary D. Kaiser

OREGON
JULY 16 1967
GARY D. KAISER
N. BC3